

**SURVEY NARRATIVE TO COMPLY WITH PARAGRAPH
209.250, OREGON REVISED STATUTES**

SURVEY FOR: Frank G. & Gudrun Gill
4457 Hillcrest Road
Medford, OR 97504

SURVEY BY: Charles H. Hurst
765 Sunrise Avenue
Medford, OR 97504

SURVEY SITUATE IN THE S.E. $\frac{1}{4}$ OF SECTION 22,
T. 37 S., R. 1 W., W.M., JACKSON COUNTY, OREGON.

PURPOSE OF SURVEY

To reset the obliterated southeast corner of Tract No. 6 (Survey No. 7834) and define and monument a reference point along the east line thereof in order to resolve an uncertain boundary location with the adjoinder to the East.

PROCEDURE OF SURVEY

This survey is based on the recovery of the nearest existing monumentation as found in place. Soil in the area is well known to be subject to varying degrees of creep which can cause monument shift. Accordingly, it was not considered economically justifiable to resolve minor differences against record.

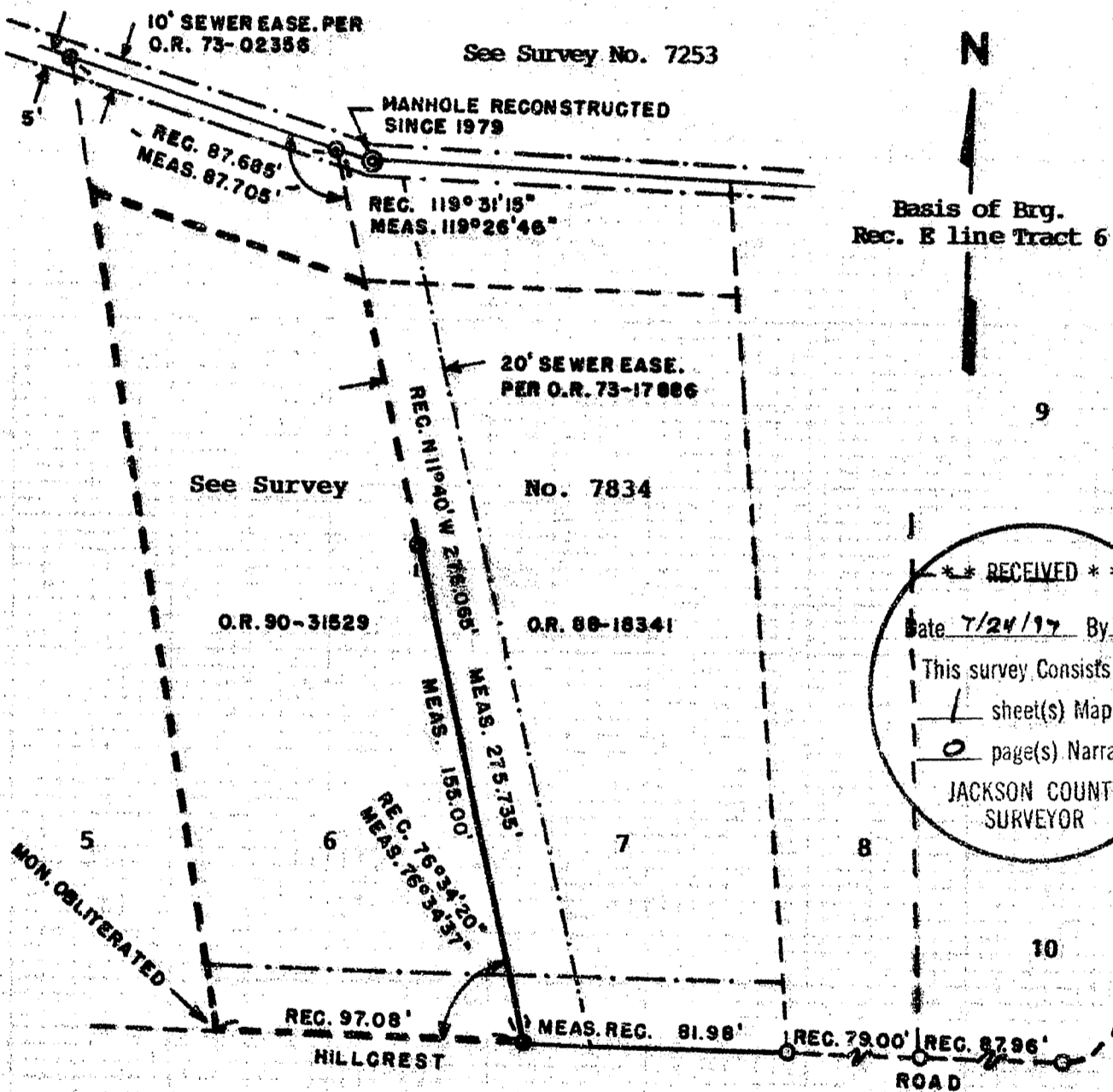

N
Basis of Bry.
Rec. E line Tract 6

** RECEIVED **
Date 7/24/97 By SW
This survey consists of:
1 sheet(s) Map
0 page(s) Narrative
JACKSON COUNTY
SURVEYOR

July 22, 1997

SCALE: 1" = 50'

LEGEND

- Set 5/8" x 24" iron pins (with plastic caps mkd. "HURST RS 483") flush with ground.
- Fd. 5/8" iron pins (Survey No. 7834) exposed 3" above ground.
- Fd. 5/8" iron pins (Survey No. 7834) flush with ground.

REGISTERED
**PROFESSIONAL
LAND SURVEYOR**

Charles H. Hurst

OREGON
OCTOBER 30, 1959
CHARLES H. HURST
483

License expires 6-30-99

371W 22 DD

15445

15445