

MAP OF SURVEY

In the Southeast one-quarter of Section 23
T. 38 S., R. 1 W., W.M. City of Talent
Jackson County, Oregon

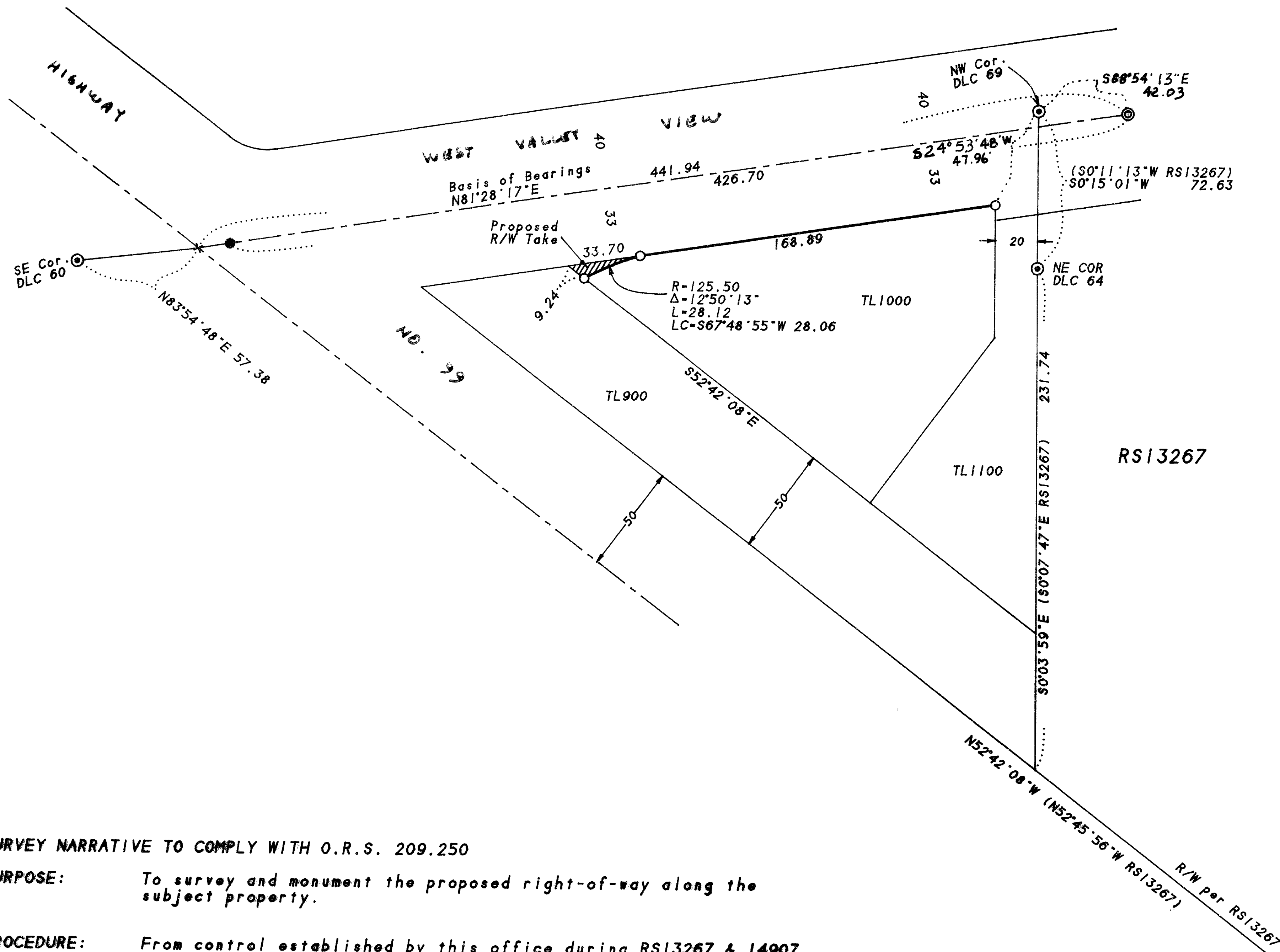

SURVEY FOR:

City of Talent
Talent City Hall
Talent, OR 97540

SURVEY BY:

L.J. Friar & Assoc., P.C.
Consulting Land Surveyors
816 West Eighth Street
Medford, Oregon 97501
Phone: (541) 772-2782

LEGEND:

- ⊙ - Fd. County Surveyor brass capped monument & accessories.
- - Fd. 2.5" brass disk in concrete mkd. LS2339 per RS13555.
- ⊙ - Fd. 2.5" brass disk in concrete mkd. L.J.FRIAR & ASSOC. per RS14907.
- - Set 5/8" x 24" iron pin w/ plastic cap mkd. L.J.FRIAR & ASSOC.
- RS - Recorded Survey #.
- () - Record data as shown.

BASIS OF BEARINGS: Survey No. 14907 as shown hereon.

DATE: March 3, 1997 UNIT OF MEASUREMENT: Feet SCALE: 1" = 50'

SURVEY NARRATIVE TO COMPLY WITH O.R.S. 209.250

PURPOSE: To survey and monument the proposed right-of-way along the subject property.

PROCEDURE: From control established by this office during RS13267 & 14907, set the corners of the proposed R/W per legal descriptions furnished to me by the City of Talent. Those monuments found as well as those set are as shown hereon.

REGISTERED
PROFESSIONAL
LAND SURVEYOR

James E. Hibbs
OREGON
JULY 17, 1988
JAMES E. HIBBS
2234
Renewal Date 6-30-97

** RECEIVED **

Date: 7/10/97 By: SE

This survey consists of:

1 sheet(s) Map

0 page(s) Narrative

JACKSON COUNTY
SURVEYOR

