

MAP OF SURVEY AND PROPERTY LINE ADJUSTMENT

THREE FOUNTAINS NURSING AND REHABILITATION CENTER

Located In The Southeast One-quarter Of Section 19,
Township 37 South, Range 1 West, Willamette Meridian,
City Of Medford, Jackson County, Oregon.

PREPARED FOR:

Touchmark Living Centers

5150 SW Griffith Drive
Beaverton, Oregon 97005

SURVEY NARRATIVE TO COMPLY WITH O.R.S.209.250:

PURPOSE: To survey and monument that certain Property Line Adjustment for Touchmark Living Centers and the First Baptist Church of Medford as approved by the City of Medford Planning Department.

PROCEDURE: Utilizing a Nikon DTM A-10 Total Station and SDR-33 Data Collector, Volume 520, Page 480 et seq, Instrument Number 93-45075, and Filed Surveys Numbered 4020 and 5794, Records of Jackson County, Oregon, tied the monuments as shown on the accompanying plat. The exterior boundaries were computed based on said records and the approved Property Line Adjustment Documents, and monumented as depicted on the accompanying plat.

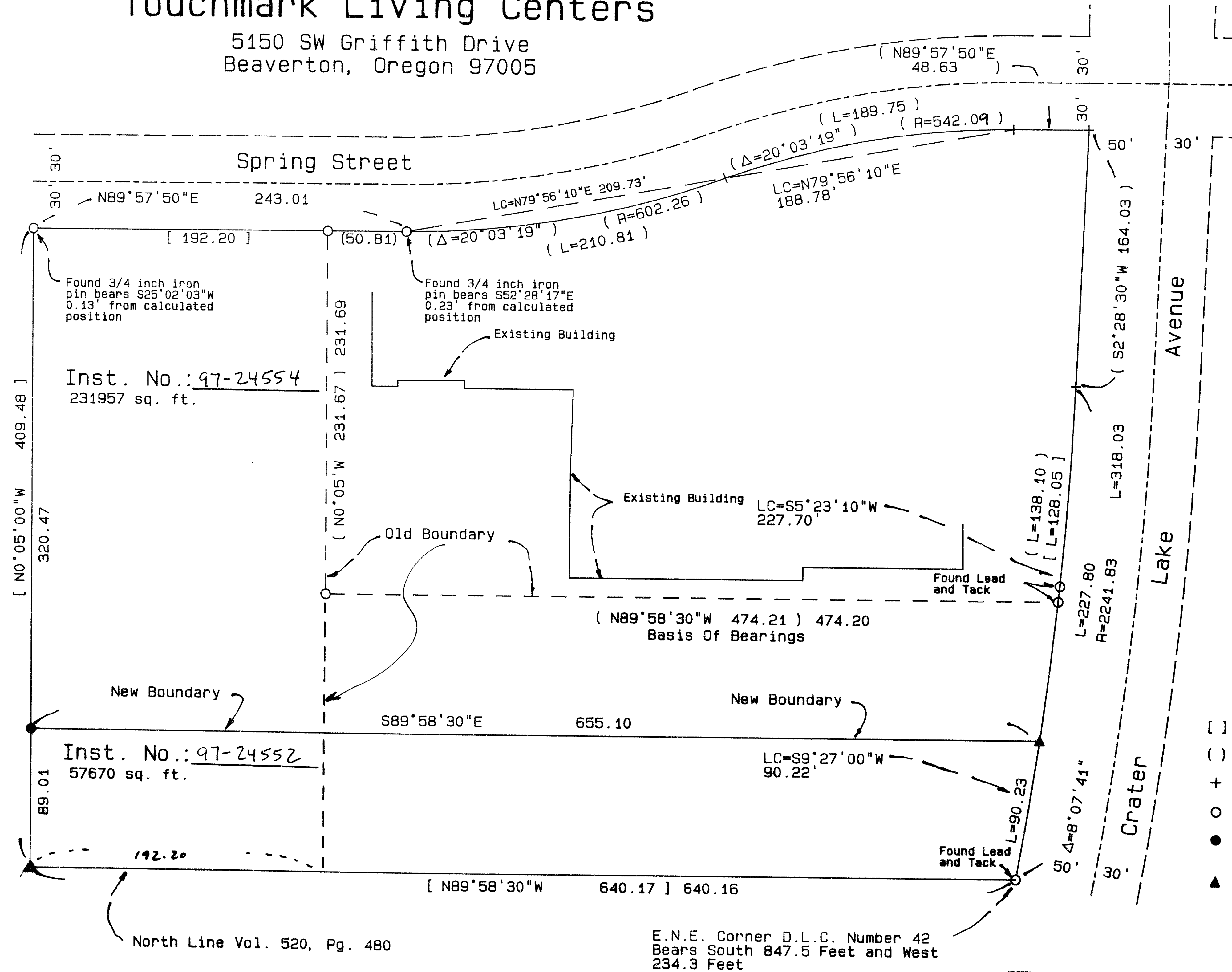

LEGEND:

- Basis of Bearings is the south line of that certain 2.96 acre parcel depicted on Filed Survey Number 5794, Jackson County Surveyor's Office, Jackson County, Oregon.
- S/N indicates a survey filed by number at the Jackson County Surveyor's Office, Jackson County, Oregon.
- Inst. No. or Vol., Pg. indicates documents from the Official or Deed Records of Jackson County, Oregon.
- [] Indicates record data per filed survey number 4020.
- () Indicates record data per filed survey number 5794.
- + Indicates nothing found or set.
- Indicates a found monument per filed survey number 5794 or as noted.
- Indicates set 5/8" by 30" inch iron pin with yellow plastic cap marked "Farber PLS 2189" or as otherwise noted.
- ▲ Indicates set in concrete o 1 1/2 inch diameter washer marked "LS 2189" with a survey tack

ASSESSOR'S MAP NO. 371W19DB, Tax Lots 100, 102 and 104

**** RECEIVED ****
Date: 7-9-97 By: [Signature]
This survey consists of:
1 sheet(s) Map
0 page(s) Narrative
JACKSON COUNTY SURVEYOR

REGISTERED PROFESSIONAL LAND SURVEYOR
[Signature]

OREGON JULY 26, 1965
HERBERT A. FARBER
2007

RENEWAL DATE 12-31-97

SURVEYED BY: FARBER & SONS, INC.
FARBER SURVEYING
P.O. BOX 5286
CENTRAL POINT, OREGON 97502
OFFICE:
908 EAST JACKSON
MEDFORD, OREGON 97504
PHONE: (503) 776-0846

COMPUTED BY: RVN
SCALE: 1 inch : 60 feet
DATE: 21 OCT 1996

ROTATION: 0°
ORIGIN: 9396.000 N 19740.000 E
JOB No.: 0610-96