

15427



Scale: 1" = 30'
Date: January 10, 1995

Prepared by: Farber & Sons, Inc.
Farber Surveying
908 E Jackson
Medford, Oregon
97504
(503) 776-0846

for

Van Wey Homes
1762 E McAndrews Road
Medford, Oregon 97504

and

Jim Governor
1122 Springbrook Road
Medford, Oregon 97504

REGISTERED
PROFESSIONAL
LAND SURVEYOR

Herbert A. Farber

OREGON
JULY 26, 1985
HERBERT A. FARBER
2189

Expires 12/31/95 12-31-97
Assessor's Map No. 372W11AD TL 500 and 600

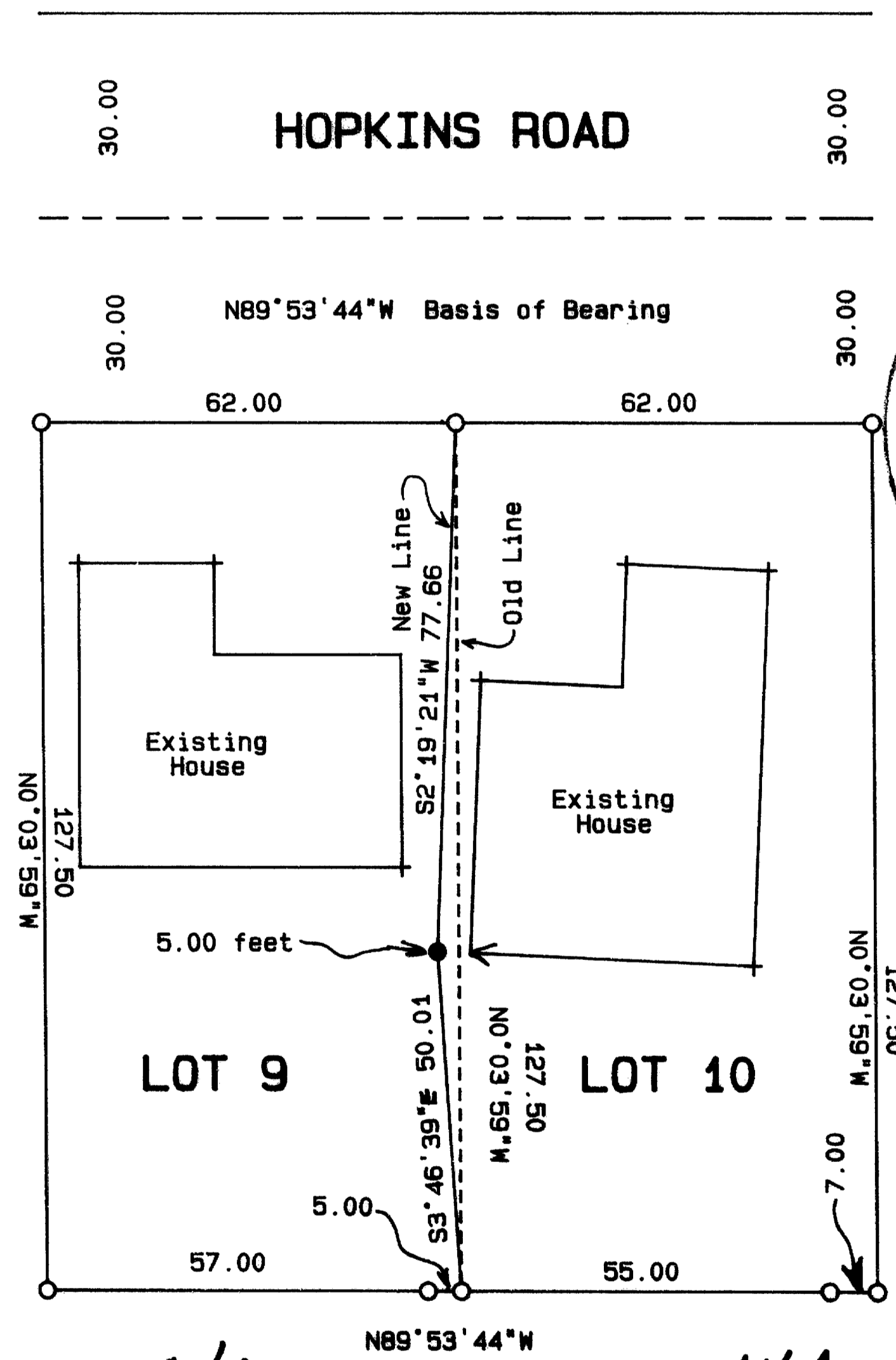

Lot 9 per Inst. No. N/A before 7905 sq ft after 7699 sq ft
Lot 10 per Inst. No. N/A before 7905 sq ft after 8111 sq ft

Not Completed By
Home Owners

Map of Survey
PROPOSED
Property/Lot Line Adjustment

Located in Lots 9 and 10 of the Forest Glen, Phase I in the northeast quarter of Section 11, Township 37 South, Range 2 West of the Willamette Meridian, City of Central Point, Jackson County, Oregon.

** RECEIVED **

Date 5-27-97 By CF

This survey Consists of:

- 1 sheet(s) Map
 - 0 page(s) Narrative
- JACKSON COUNTY
SURVEYOR

for
**Van Wey Homes
and
Jim Governor**

SURVEY NARRATIVE TO COMPLY WITH O.R.S. 209.250

Purpose: To survey and monument the property line adjustment as approved hereon by the City of Central Point.

Zone clearance by the City of Central Point.

Herbert A. Farber 2-21-95
City Representative Date

Procedure: Utilizing control establish by this office, on several projects, the location of the property was determined and the monuments were established as shown hereon.

Legend:

Bearing is based on Filed Survey No. 13888 of the records of the Jackson County Surveyor.

- Found 5/8 inch iron pin with yellow cap marked "Farber PLS 2189".
- Set 5/8 X 24 inch iron pin with a yellow plastic cap marked "FARBER PLS 2189".

S/N = Filed Survey No.

Inst. No. = Instrument No. of the Official Records of Jackson County, Oregon.

15427