

RECORD OF SURVEY

NE. 1/4 SEC. 25, T.35S., R.3W., W.M.
 SE. 1/4 SEC. 24, T.35S., R.3W., W.M.
 JACKSON COUNTY, OREGON

Stanley G. & Claudia L. Clark
 Map No. 35 3W 24 700
 91-30120

Scott & Loraine P. Folin
 Map No. 35 3W 24 800
 92-12300

Fd. 57mm (2 1/4") Brass Cap
 Marked as shown:
 NE Corner Sec. 25
 S.N. 13999
 11/1/95
 N. 1 000.000
 E. 1 000.000

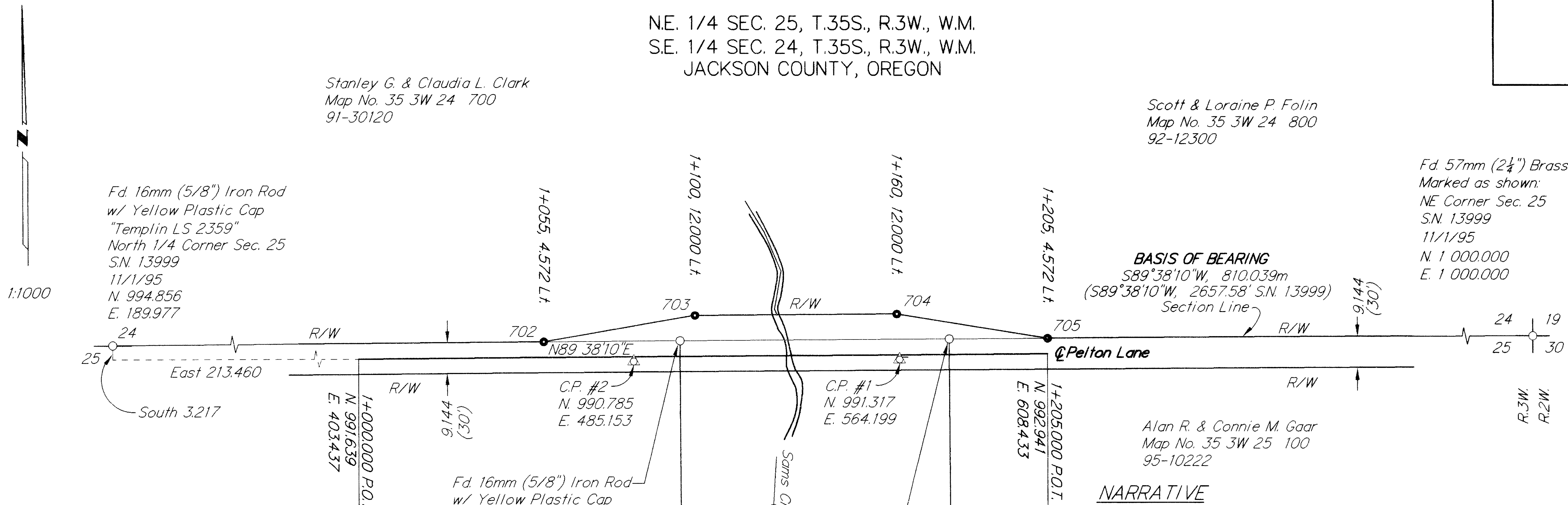
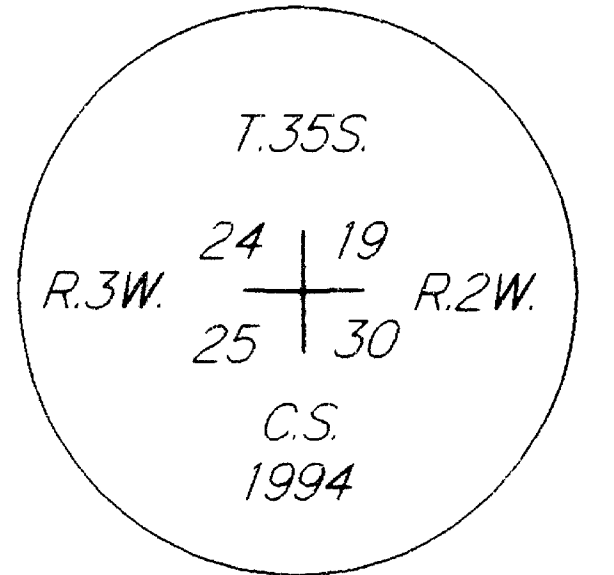

BASIS OF BEARING
 S89°38'10"W, 810.039m
 (S89°38'10"W, 2657.58' S.N. 13999)
 Section Line

Alan R. & Connie M. Gaar
 Map No. 35 3W 25 100
 95-10222

NARRATIVE

The purpose of this survey is to show existing monuments found and the monuments set to define the right of way purchased for the project Sams Creek (Pelton Lane) Bridge Section. It also shows traverse control monuments found and set. This survey is therefore intended to provide for perpetuation of these locations which may be disturbed by the future construction of this project. It is the intent of this survey to meet the requirements as set forth in ORS 209.150 and ORS 209.250.

The right of way purchased is per that Warranty Deed recorded February 13, 1997 as Document No. 97-04865 of the Official Records of Jackson County and that Warranty Deed recorded February 21, 1997 as Document No. 97-05677 of the Official Records of Jackson County. This project was surveyed and drafted in meters. It is a federal aid funded project and meets the FHWA and ODOT metric conversion plan. To convert from meters to International Feet multiply by 3.28083990. To convert from meters to U.S. Survey Feet multiply by 3.28083333. The Basis of Bearing for this survey is the East half of the North line of Section 25 per Survey No. 13999 as shown on this drawing. Control points shown on this survey do not represent property or right of way lines and are for OBEC's use in support of this construction project. It is not our intent to perpetuate these control points as monuments.

The monuments shown as set in this survey were set on June 17, 1997.

Equipment used: Sokkia Set 3B Total Station and SDR 33 Data Collector.

Coordinates are assumed.

NOTE:
 All dimensions are in meters (m)
 unless otherwise noted.

LEGEND

- Found Monument
- () Record Data as Noted
- △ Project Control Point - 16mm (5/8") x 762mm (30") Iron Rod w/ Red Plastic Cap "OBEC Traverse Pt.", unless otherwise noted
- Monument Set - 16mm (5/8") x 762mm (30") Iron Rod w/ Yellow Plastic Cap "OBEC PLS 2553"

Jim D. & Vicki W. Brennan
 Map No. 35 3W 25 101
 94-18359

Alan R. & Connie M. Gaar
 Map No. 35 3W 25 100
 95-10222

BASIS OF BEARING No Scale

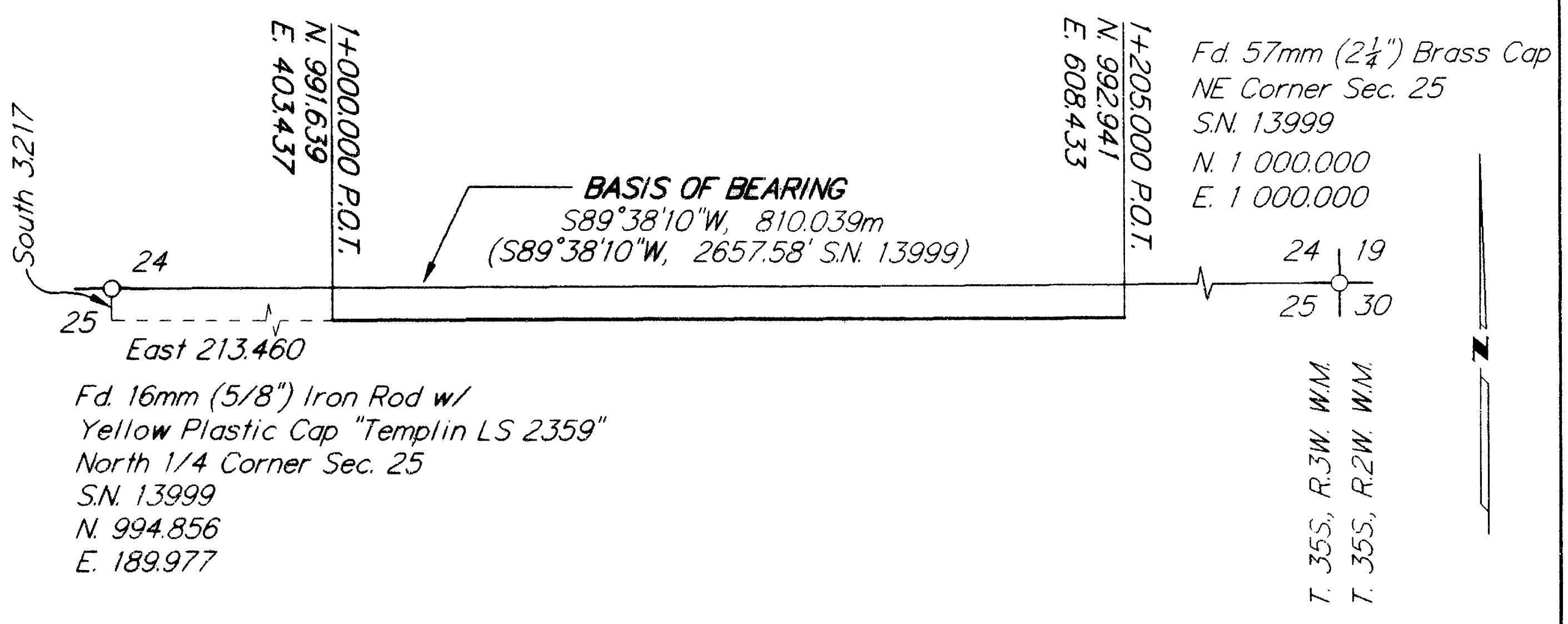

MONUMENTED POINTS

Point #	Northing	Easting
702	996.561	458.407
703	1 004.274	503.359
704	1 004.655	563.358
705	997.513	608.404

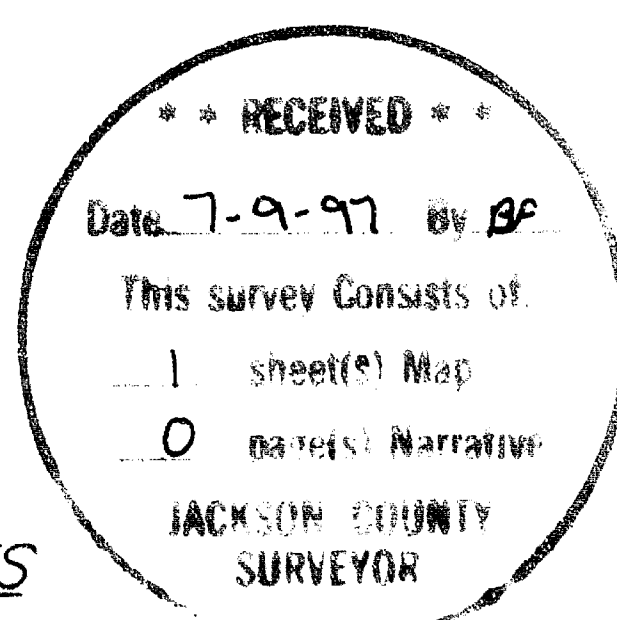

REGISTERED PROFESSIONAL LAND SURVEYOR
 WAYNE R. DONOVAN
 JULY 21, 1992
 RENEWAL DATE: 12/31/97
 SIGNED: 7-7-97

OBEC Consulting Engineers
 244 COUNTRY CLUB ROAD
 EUGENE, OREGON 97401
 FAX (541) 683-6576
 TEL (541) 683-6090

HORIZONTAL CONTROL, RECOVERY, AND RIGHT OF WAY MONUMENTATION SURVEY FOR
Sam's Creek (Pelton Lane) Bridge Sec.
 June, 1997
 Scale: 1:1000

For: Jackson County Public Works Department
 DESIGNED: W. Donovan
 DRAWN: M.S.S.
 PROJ. NO. 114-26
 SHT. 1 OF 1
 CH'D. M.L.A. FILE NO. 85405

05/29/97 I:\CAD\114026\EP\114026M

35-3W-24 T.L. 700 & 800 35-3W-25 T.L. 100 & 101