

# MAP OF SURVEY LOCATED IN THE N.W. 1/4 OF SEC. 10, T. 34 S., R 1 E. WILLAMETTE MERIDIAN

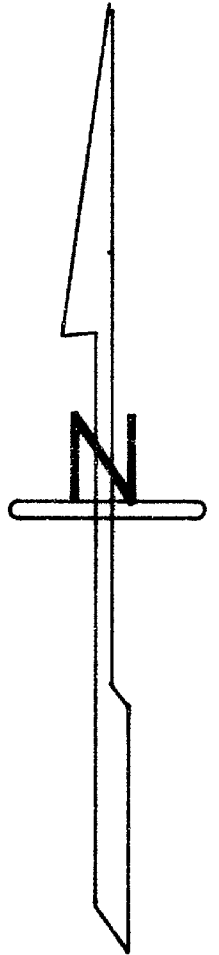
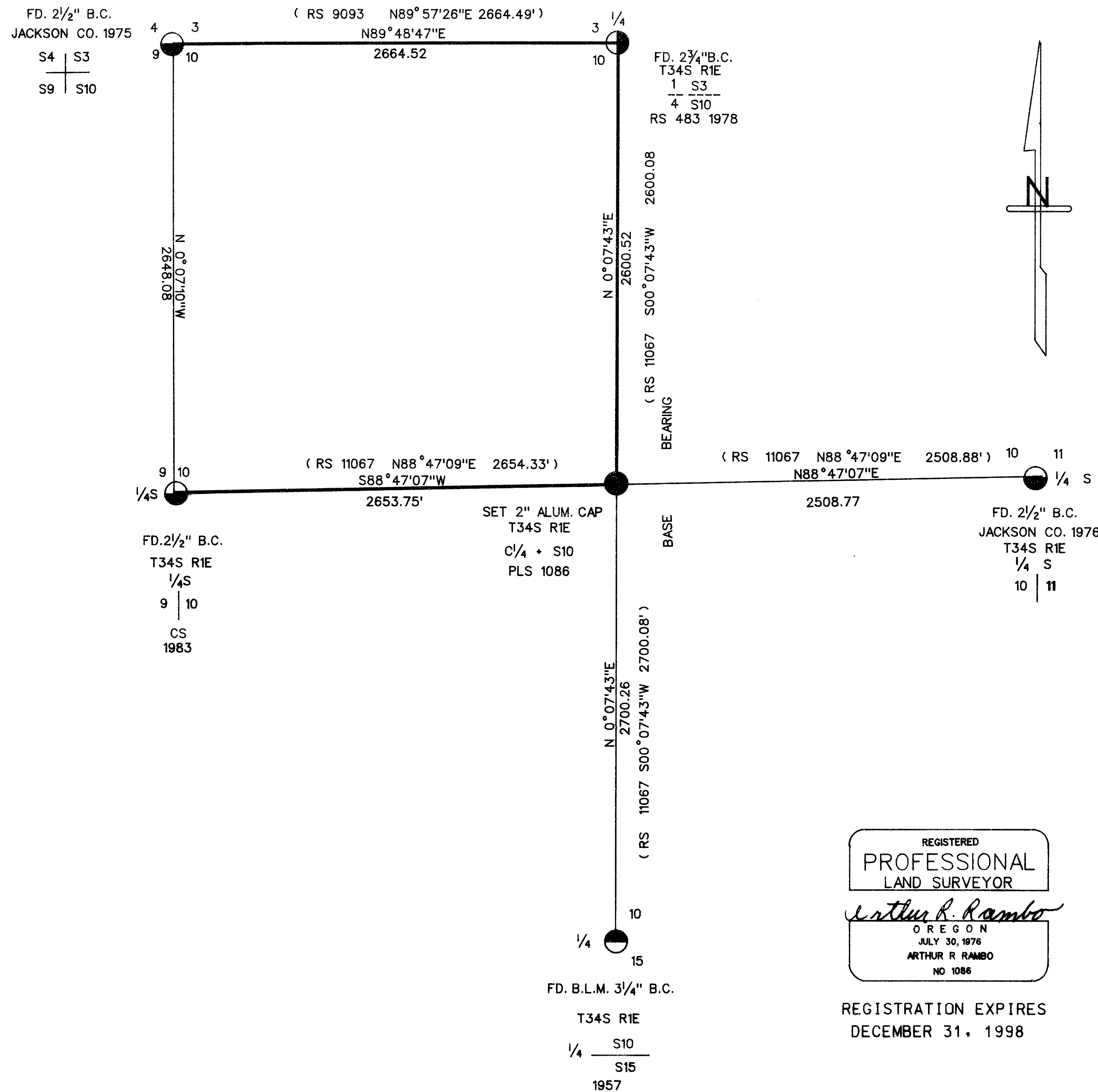

SURVEY FOR

SUPERIOR LUMBER CO.  
P.O. BOX 250  
GLENDALE, OREGON  
97442

SURVEY BY

ARTHUR R. RAMBO  
735 VISTA PARK DRIVE  
EAGLE POINT, OREGON  
97524

LEGEND

- SET 5/8" BY 30" REBAR WITH 2" ALUM. CAP
- ⊙ FOUND B.L.M. 3/4" BRASS CAP MONUMENT
- ⊙ FOUND JACKSON CO. 2 1/2" BRASS CAP MONUMENT
- ⊙ FOUND 2 3/4" BRASS CAP MONUMENT SET SURVEY # 9093
- LINES MARKED AND POSTED THIS SURVEY

SCALE

1" = 600'

BASIS OF BEARING

SURVEY # 11067  
NORTH SOUTH CENTERLINE

DATE

JUNE 27, 1997

REGISTERED  
PROFESSIONAL  
LAND SURVEYOR  
*Arthur R. Rambo*  
OREGON  
JULY 30, 1976  
ARTHUR R. RAMBO  
NO 1086

REGISTRATION EXPIRES  
DECEMBER 31, 1998

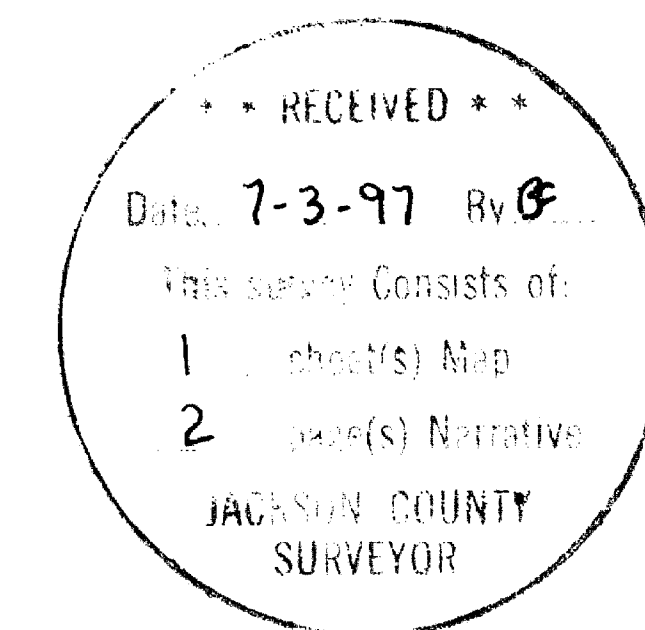

15424

FROM WHICH:

AN 8 INCH DIAMETER OAK BEARS N52° 29'E, 61.5 FEET  
MARKED C1/4S10 IN UPPER FACE, BT IN LOWER FACE.

A 9 1/2 INCH DIAMETER FIR BEARS S08° 58'E, 19.4  
FEET MARKED C1/4S10 IN UPPER FACE, BT IN LOWER  
FACE.

A 6 INCH DIAMETER OAK BEARS S41° 48'W, 28.3 FEET  
MARKED C1/4S10 IN UPPER FACE, BT IN LOWER FACE.

A 9 1/2 INCH DIAMETER OAK BEARS N72° 33'W, 43.5  
FEET MARKED C1/4S10 IN UPPER FACE, BT IN LOWER  
FACE.

A 1 1/4 INCH PLASTIC CAP MARKED D.W. EDWARDS 741  
(PARTITION CORNER) BEARS S88° 29'W 25.48 FEET.

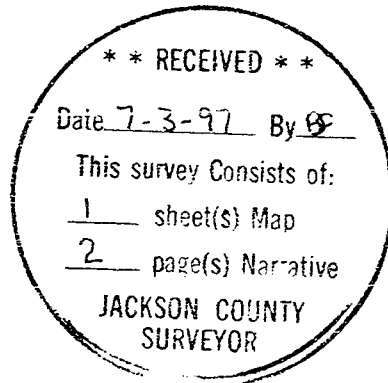

REGISTRATION EXPIRES  
DECEMBER 31, 1998

TAX LOT 32-1E-00900

15424

**SURVEY NARRATIVE TO COMPLY WITH O.R.S. 209.250**

**LOCATION:** NORTHWEST QUARTER SECTION 10 TOWNSHIP 34  
SOUTH RANGE 1 EAST WILLAMETTE MERIDIAN,  
JACKSON COUNTY, OREGON.

**SURVEY FOR:** SUPERIOR LUMBER COMPANY  
P.O. BOX 250  
GLENDALE, OREGON 97442

**SURVEY BY:** ARTHUR R. RAMBO LS1086  
735 VISTA PARK DRIVE  
EAGLE POINT, OREGON 97524

**DATE:** JUNE 27, 1997

**BASIS OF BEARING:** SURVEY NUMBER 11067 (NORTH-SOUTH  
CENTERLINE)

**PURPOSE:** TO MARK AND POST THE BOUNDARIES OF  
SUPERIOR LUMBER CO. LAND IN THE NORTHWEST  
QUARTER OF SAID SECTION 10, AS SHOWN ON  
THE PLAT TO ACCOMPANY THIS NARRATIVE.

**PROCEDURE:** A SEARCH OF RECORDS REVEALED THAT THE  
EXTERIOR CORNERS OF SAID SECTION 10 NEEDED  
FOR CONTROL OF THIS SURVEY WERE  
REESTABLISHED FROM ORIGINAL EVIDENCE OR  
PROPORTIONATE MEASUREMENT.

I RAN A CLOSED TRAVERSE TYING TO THE  
CORNERS NEEDED FOR CONTROL OF THIS SURVEY.

A POSITION FOR THE CENTER ONE-QUARTER  
CORNER WAS CALCULATED. THE INTERIOR LINES  
NEEDED WERE THEN RAN BEGINNING AND ENDING  
ON THE EXTERIOR TRAVERSE OF SAID SECTION.

CORNERS SET THIS SURVEY

ALL MEASUREMENTS TO BEARING TREES ARE TO THE CENTER OF  
TREE AT BASE UNLESS OTHERWISE STATED. BEARING TREES  
HAVE A BRASS WASHER MARKED LS1086 NAILED TO LOWER  
FACE.

CENTER ONE-QUARTER CORNER SECTION 10 TOWNSHIP 34 SOUTH RANGE  
1 EAST. AT THE INTERSECTION OF THE NORTH-SOUTH CENTERLINE  
AND THE EAST-WEST CENTERLINE OF SECTION 10, I SET A 5/8 BY 30  
INCH REBAR WITH A 2 INCH DIAMETER ALUM. CAP EXPOSED FOUR  
INCHES MARKED:

T34S R1E  
C 1/4 + S10  
PLS 1086