

SURVEY FOR:

Assembly of God Church
P.O. Box 529
Shady Cove, Oregon 97539

LOCATION:

N.W. 1/4 of Section 15
T.34S.,R.1W., W.M.,
City of Shady Cove
Jackson County, Oregon

SURVEY BY:

Kaiser Surveying
19440 Highway 62
Eagle Point, Oregon 97524

DATE:

June 20, 1997

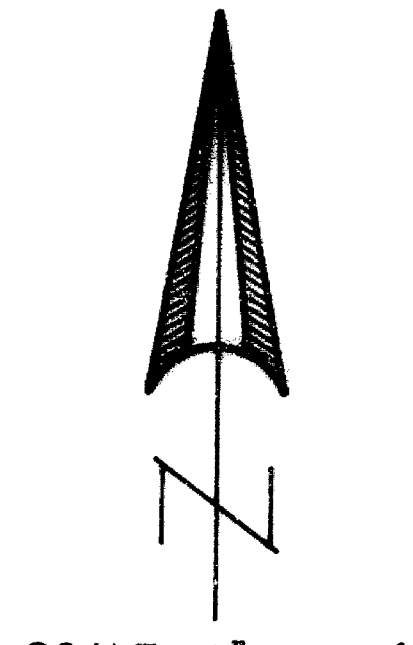

SCALE: 1" = 50'

SECTION CORNER
BR. DISK IN CONC.

LEGEND

- ⊗ = Found 5/8" Rebar
S.N. 6129
- ⊗ = Found 5/8" Rebar
with Plastic Cap
S.N. 15350
- = Found Monument as Indicated
- = Set 5/8" x 24" Rebar
with Plastic Cap marked
"KAISER RLS 803"
- ⊗ = Set 5/8" x 24" Rebar
with Alum. Cap marked
"KAISER RLS 803"
- S.N. = Filed Survey Number
County Surveyors Office
- REC = Deed Record per Deed
Record Reference shown

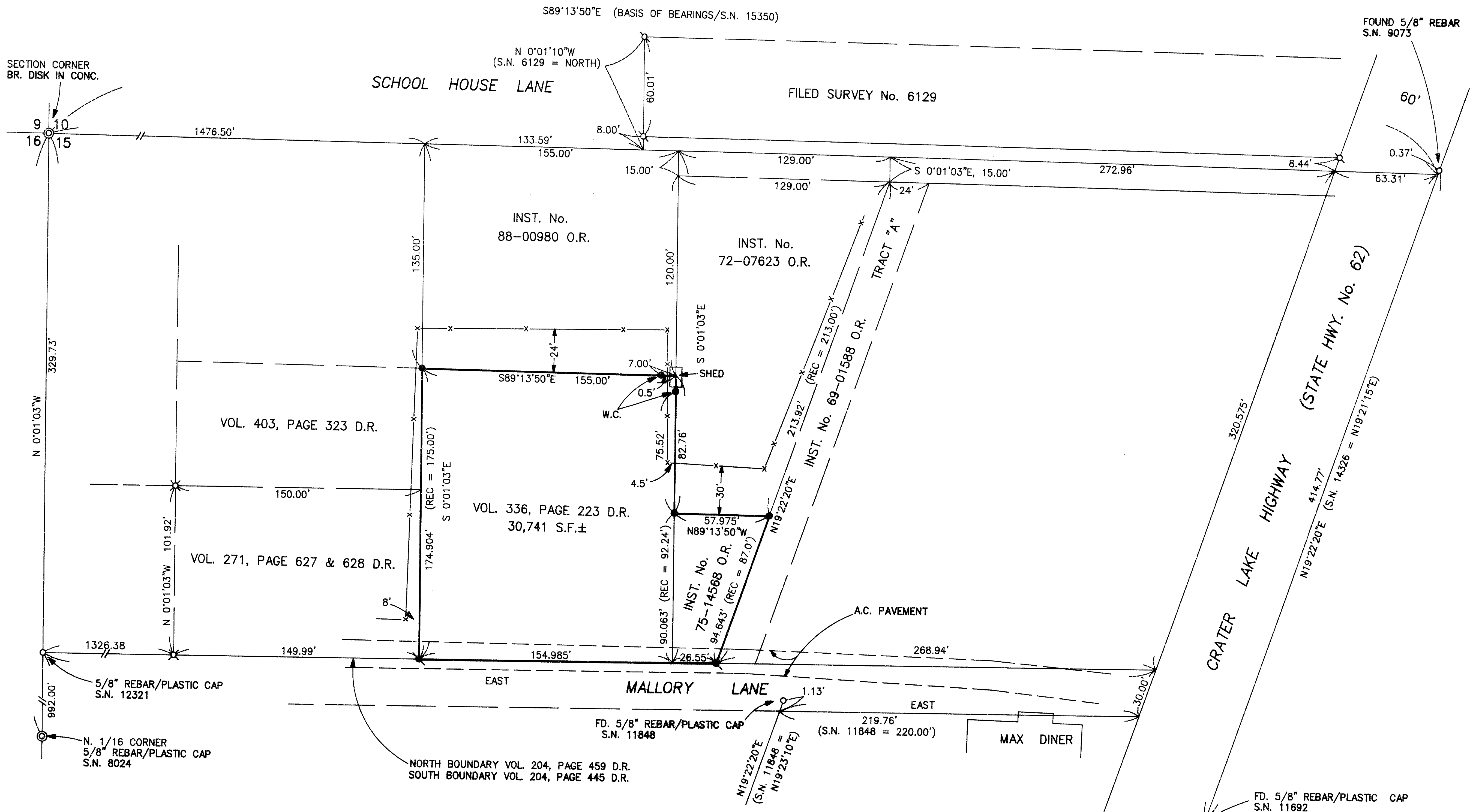

REGISTERED
PROFESSIONAL
LAND SURVEYOR

G.D.K.
OREGON
JULY 16, 1967
GARY D. KAISER
No. 803
EXP. 6-30-99

**** RECEIVED ****
Date 7-1-97 By GS
This survey consists of:
1 sheet(s) Map
1 page(s) Narrative
JACKSON COUNTY
SURVEYOR

GARY D. KAISER
R.P.L.S. ORE. 803
C.W.R.E. ORE. 73

KAISER SURVEYING
19440 HIGHWAY 62
EAGLE POINT, OREGON 97524

PHONE
SHADY COVE (541) 878-3995
FAX (541) 878-3995

15412

SURVEY NO. _____

SURVEY NARRATIVE TO COMPLY WITH O.R.S. 209.250

SURVEY FOR: ASSEMBLY OF GOD CHURCH
P.O. BOX 529
SHADY COVE, OREGON

SURVEY BY: KAISER SURVEYING
19440 HWY. 62
EAGLE POINT, OR 97524

LOCATION: NW ¼ of Section 15, T.34S., R.1W.,
W.M., City of Shady Cove, Jackson
County, Oregon

BASIS OF BEARINGS: Filed Survey No. 15350, North bdry.
Section 15

DATE: June 20, 1997

PURPOSE: Monument tract described in Inst.
No. 75-14568 O.R. and in Vol. 336,
page 223 less tract described in
Vol. 403, page 323.

PROCEDURE: See narrative to Filed Survey No.
12321 for explanation of location used for the South boundary
of Vol. 204, page 445 D.R..
See narrative to Filed Survey No. 15350 regarding
partitioning of tract described in Vol. 260, page 59 D.R. by
Walter Mallory.
Control for the Mallory Lane North right-of-way line is
the South boundary of tract described in Vol. 204, page 445
D.R.. Control for the North boundary of Section 15 is from
Filed Survey No. 6129. Control for the Crater Lake Highway
right-of-way lines is as shown on Filed Survey No. 14326.

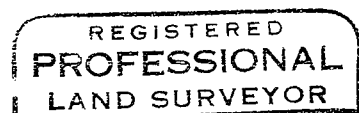
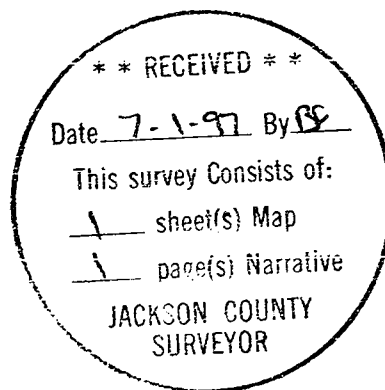

Y. D. K.
OREGON
JULY 16, 1967
GARY D. KAISER
NO. 803

Exp 6-30-99