

15411

Survey For:

Albert Schenfisch
234 Alta Vista Road
Eagle Point, Oregon
97524

Survey By:

Kaiser Surveying
19440 Highway 82
Eagle Point, Oregon
97524

Location

NW 1/4 of Section 10,
T.36S., R.1W., W.M.,
Jackson County, Oregon

Date:

April 26, 1996

SE Cor. D.L.C. No.47
Army Engineers conc.
men/Br. Disk

N
Scale: 1" = 60'

Legend

- Fd. 5/8" Rebar
Filed Survey No. 3007
- ⊗ Fd. 5/8" Rebar/
Plastic cap
Filed Survey No. 14873
- Set 5/8" x 30" Rebar
with plastic cap marked
"KAISER RLS 803"

REGISTERED
PROFESSIONAL
LAND SURVEYOR

G. O. K.

OREGON
JULY 18, 1987
GARY D. KAISER
NO. 803

6-30-99

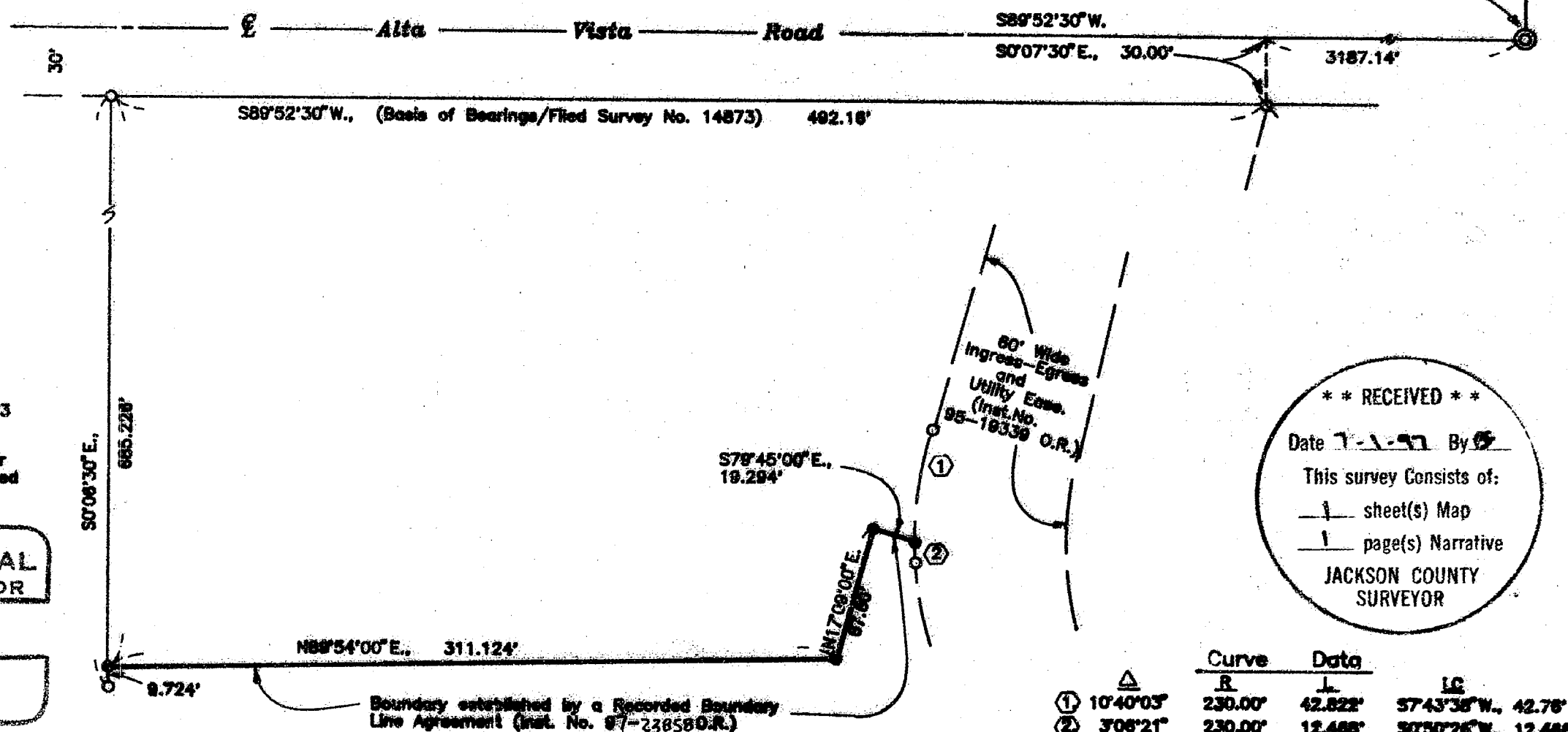

** RECEIVED **

Date 7-1-97 By G

This survey consists of:

- 1 sheet(s) Map
- 1 page(s) Narrative

JACKSON COUNTY
SURVEYOR

	Curve	Data	LC
	R	L	
①	10°40'03"	230.00'	42.822'
②	3°08'21"	230.00'	12.488'
			57°43'38"W., 42.76'
			30°50'26"W., 12.488'

T.L.Nos. 361W10 - 400 & 402

15411

GARY D. KAISER
R.P.L.S. ORE. 803
C.W.R.E. ORE. 73

KAISER SURVEYING
19440 HIGHWAY 62
EAGLE POINT, OREGON 97524

PHONE
SHADY COVE (503) 878-3995
Fax (503) 878-3995

SURVEY NO. **15411**

SURVEY NARRATIVE TO COMPLY WITH O.R.S. 209.250

SURVEY FOR: ALBERT SCHENFISCH
234 ALTA VISTA ROAD
EAGLE POINT, OR 97524

SURVEY BY: KAISER SURVEYING
19440 HWY. 62
EAGLE POINT, OR 97524

LOCATION: NW ¼ of Section 10, T. 36 S.,
R. 1 W., W.M., Jackson County,
Oregon

BASIS OF BEARINGS: Filed Survey No. 14873 (Alta Vista
Road)

DATE: April 26, 1996

PURPOSE: To monument a new boundary created
by a recorded boundary line
agreement (see Inst. No. ~~96~~
O.R.) **97-23858**

PROCEDURE: Controls used to monument the new
boundary are from filed Survey Nos. 14873 and 3007.

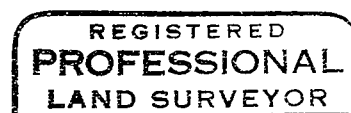
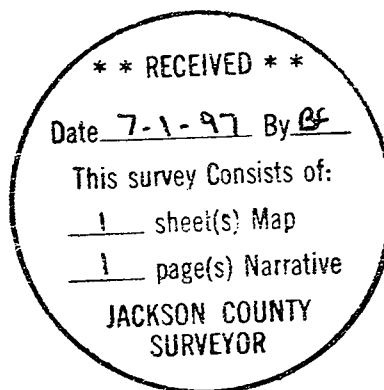

G. D. Kaiser

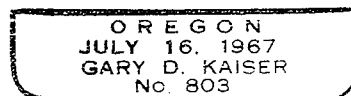

Exp 6-30-99