

15410

- LEGEND**
- o = Found Monument as Indicated
 - ✕ = Set 5/8" x 24" Rebar with Alum. Cap marked "KAISER RLS 803"
 - = Set 5/8" x 24" Rebar with Plastic Cap marked "KAISER RLS 803"
- S.N. = Filed Survey Number
County Surveyors Office

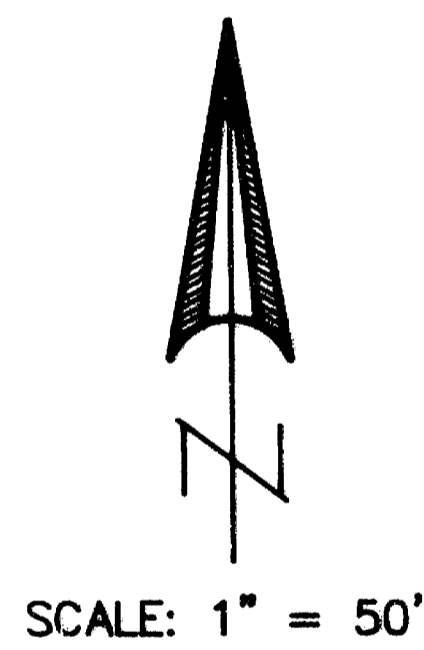

SURVEY FOR:
Ray Novosad
P.O. Box 1103
Shady Cove, OR. 97539

LOCATION:
N.W. 1/4 of Section 15
T.34S., R.1W., W.M.,
City of Shady Cove
Jackson County, Oregon

SURVEY BY:
Kaiser Surveying
19440 Highway 62
Eagle Point, Oregon 97524

DATE:
June 24, 1997

**** RECEIVED ****
Date 7-1-97 By JK
This survey consists of:
1 sheet(s) Map
1 page(s) Narrative
JACKSON COUNTY
SURVEYOR

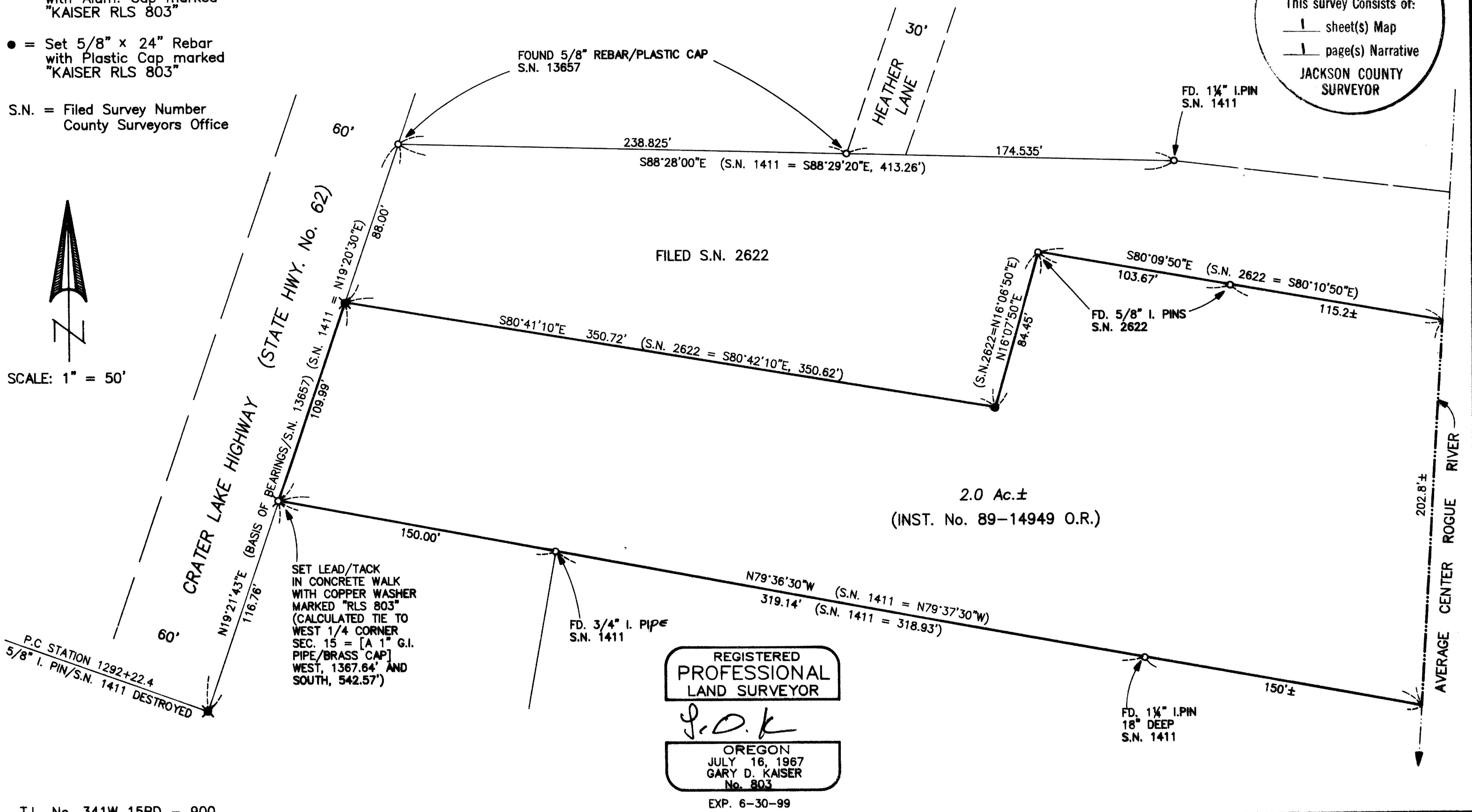

T.L. No. 341W 15BD - 900

15410

GARY D. KAISER
R.P.L.S. ORE. 803
C.W.R.E. ORE. 73

KAISER SURVEYING
19440 HIGHWAY 62
EAGLE POINT, OREGON 97524

PHONE
SHADY COVE (541) 878-3995
FAX (541) 878-3995

15410

SURVEY NO. _____

SURVEY NARRATIVE TO COMPLY WITH O.R.S. 209.250

SURVEY FOR: RAY NOVOSAD
P.O. BOX 1103
SHADY COVE, OR 97539

SURVEY BY: KAISER SURVEYING
19440 HWY. 62
EAGLE POINT, OR 97524

LOCATION: NW ¼ of Section 15, T.34S., R.1W.,
W.M., City of Shady Cove,
Jackson County, Oregon

BASIS OF BEARINGS: Filed Survey No. 13657 (Hwy. 62 R/W)

DATE: June 24, 1997

PURPOSE: Boundary Survey of tract described
in Inst. No. 89-14949 O.R.

PROCEDURE: The original corner monuments were
set on Filed Survey Nos. 1411 and 2622. Found remaining
existing corner monuments and reset those original monuments
which have been destroyed as shown on the accompanying map.

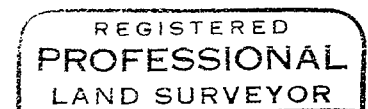
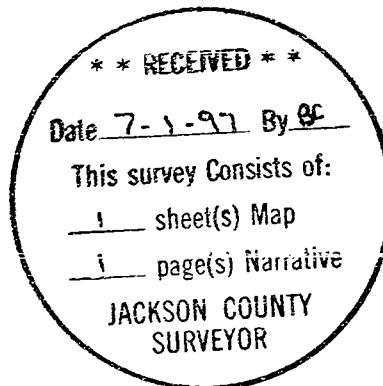

J.D.K.

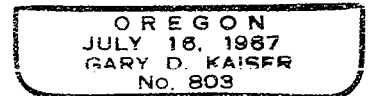

Exp. 6-30-99