

SURVEY For:
 V. H. Turnbough
 Located in the
 N 1/2 of the NW 1/4
 Sec. 16, T. 38S. R. 1W.
 By: Mark E. Boyden
 Sept. 1960

Scale: 1" = 200'

● Re-estab. Gov't. Cor.

○ Set 5/8" I. Pin

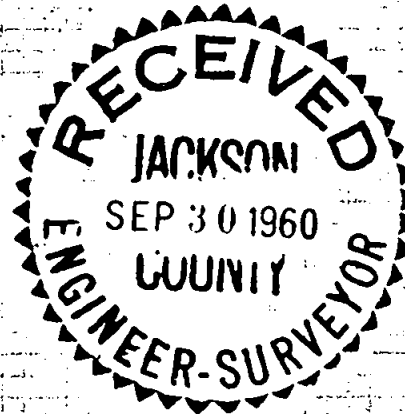
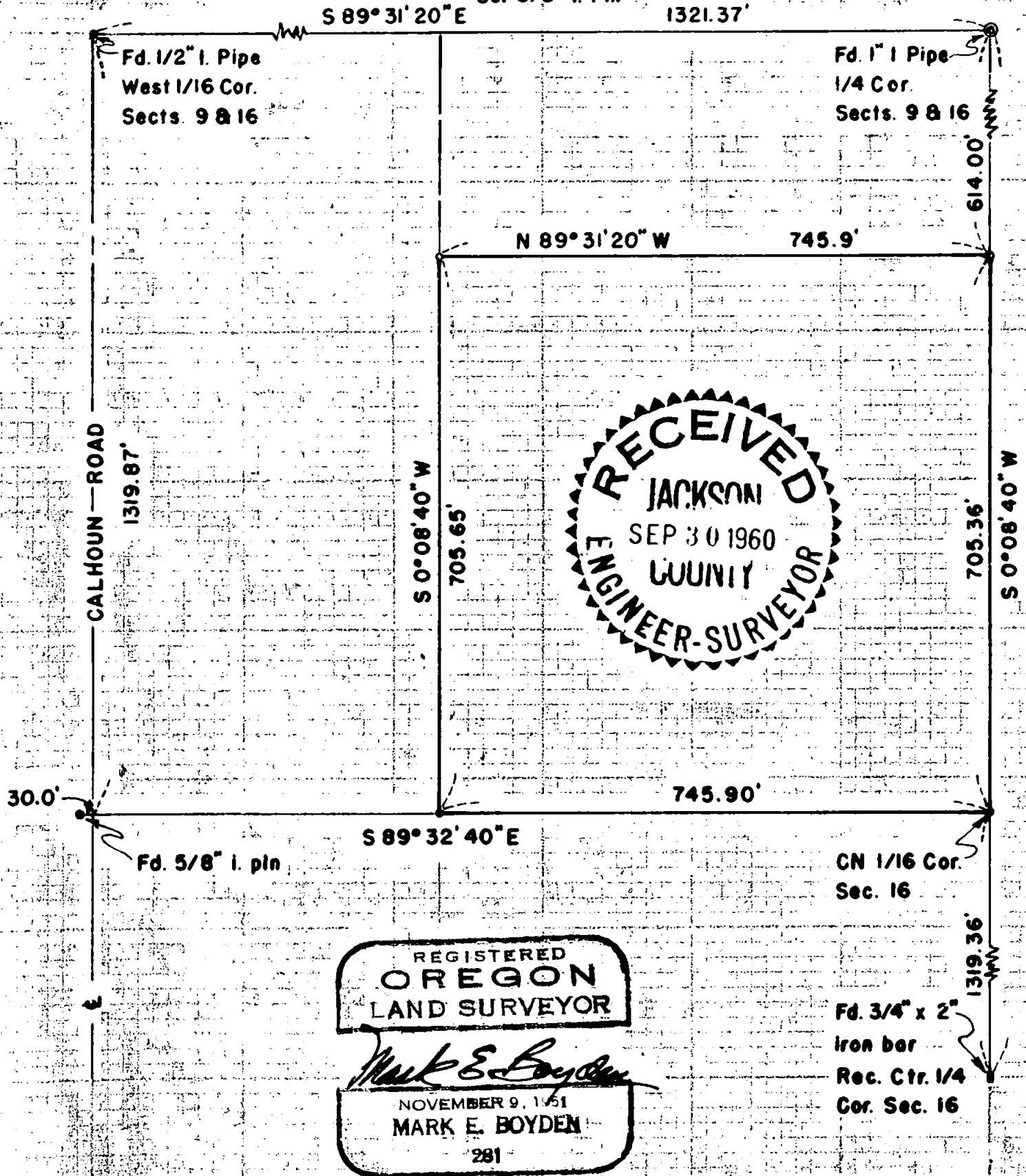

REGISTERED
OREGON
 LAND SURVEYOR

Mark E. Boyden
 NOVEMBER 9, 1961
MARK E. BOYDEN
 281

CN 1/16 Cor.
 Sec. 16
 Fd. 3/4" x 2"
 Iron bar
 Rec. Ctr. 1/4
 Cor. Sec. 16

1751

**SURVEY NARRATIVE TO COMPLY WITH PARAGRAPH 209.250
Oregon Revised Statutes**

FOR: V.H. TURNBOUGH

PURPOSE: To monument the Turnbough property as described in Volume 401, Page 465, of the Deed Records of Jackson County, Oregon.

PROCEDURE:

From controls previously found and set on Recorded Survey No. 1492, enclosed the Turnbough parcel according to the deed calls, monumenting same with 5/8" iron pins.

Sept. 1960

REGISTERED
OREGON
LAND SURVEYOR
Mark E. Boyden
NOVEMBER 9, 1951
MARK E. BOYDEN
281

RECEIVED
JACKSON
SEP 30 1960
COUNTY
ENGINEER-SURVEYOR