

# MAP

## SHOWING A SURVEY IN THE NW 1/4 OF SECTION 18, T.39 S., R.1 W., W.M., JACKSON COUNTY, OREGON

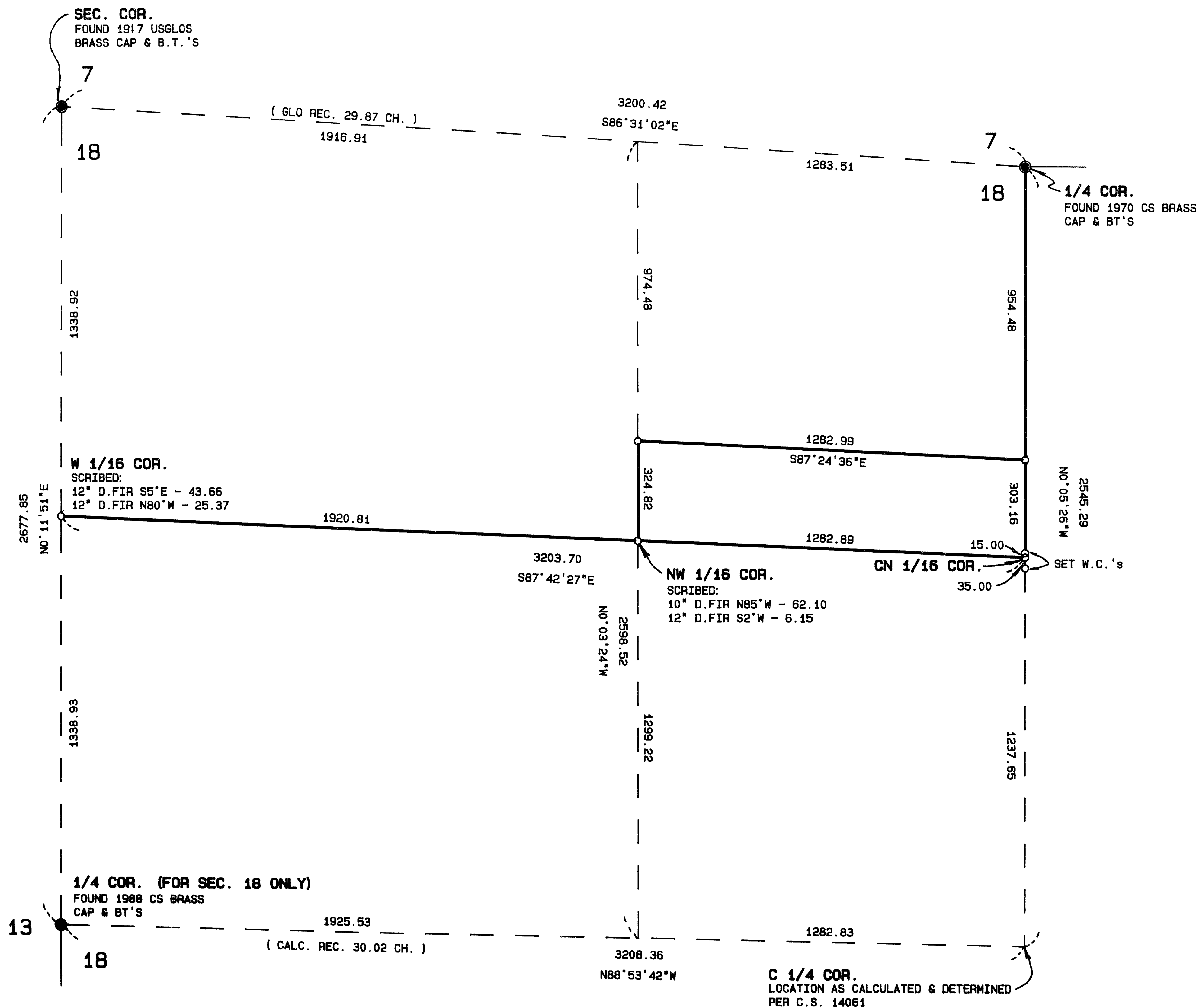

THE PURPOSE OF THIS SURVEY IS TO SURVEY AND MARK THE BOUNDARIES OF THE SOUTH 1/2 OF THE SOUTH 1/2 OF THE NORTHEAST 1/4 OF THE NORTHWEST 1/4 OF SECTION 18, AND ALSO TO SURVEY AND MARK THE SOUTH AND EAST BOUNDARIES OF THE NORTH 1/2 OF THE NORTHWEST 1/4 OF SAID SECTION 18. USING MONUMENTS AS SHOWN FOUND ON THE MAP, AND RECORD SURVEY NO. 14061, AND DEED DOCUMENT NO. 66-04890, I SURVEYED, MONUMENTED AND MARKED THE PROPERTY AS INDICATED ON THE MAP. THE SURVEY WAS CONDUCTED WITH A NIKON DTM-A10LG TOTAL STATION.

### LEGEND

- SET 5/8" x 30" IRON RODS W/YELLOW PLASTIC CAPS MARKED "HULL RS 901"
- FOUND IRON MONUMENTS AS NOTED
- BASIS OF BEARINGS PER C.S. 14061
- MAP: 39-1-18
- TAX LOTS: 6800 & 6900
- SCALE: 1" = 300'
- DATED: 5-28-97
- INDICATES TRU LINE SURVEYED & MARKED W/YELLOW & ORANGE FLAGGING & 3' TALL LATH



### SURVEYED FOR:

LEIGH W. SPEARS  
686 HELMAN STREET  
ASHLAND, OR.  
&  
THOMAS R. ANTLEY  
1124 WINCHESTER AVE.  
MEDFORD, OR.

### SURVEYED BY:

MAX H. HULL SURVEYING  
231 N.W. "B" STREET  
GRANTS PASS, OR.

NOTE:  
SOUTH LINE OF SECTION  
( GLO REC. 30.17 CH. )

\*\* RECEIVED \*\*

Date 6-26-97 By ME

This survey consists of:  
 1 sheet(s) Map  
 0 page(s) Narrative

JACKSON COUNTY  
SURVEYOR

REGISTERED  
PROFESSIONAL  
LAND SURVEYOR

*Max H. Hull*

MAX H. HULL  
901

RENEW: JUNE 30, 1998

# MAP

## SHOWING A SURVEY IN THE NW 1/4 OF SECTION 18, T.39 S., R.1 W., W.M., JACKSON COUNTY, OREGON

THE PURPOSE OF THIS SURVEY IS TO SURVEY AND MARK THE BOUNDARIES OF THE SOUTH 1/2 OF THE SOUTH 1/2 OF THE NORTHEAST 1/4 OF THE NORTHWEST 1/4 OF SECTION 18, AND ALSO TO SURVEY AND MARK THE SOUTH AND EAST BOUNDARIES OF THE NORTH 1/2 OF THE NORTHWEST 1/4 OF SAID SECTION 18. USING MONUMENTS AS SHOWN FOUND ON THE MAP, AND RECORD SURVEY NO. 14061, AND DEED DOCUMENT NO. 66-04890, I SURVEYED, MONUMENTED AND MARKED THE PROPERTY AS INDICATED ON THE MAP. THE SURVEY WAS CONDUCTED WITH A NIKON DTM-410LG TOTAL STATION.

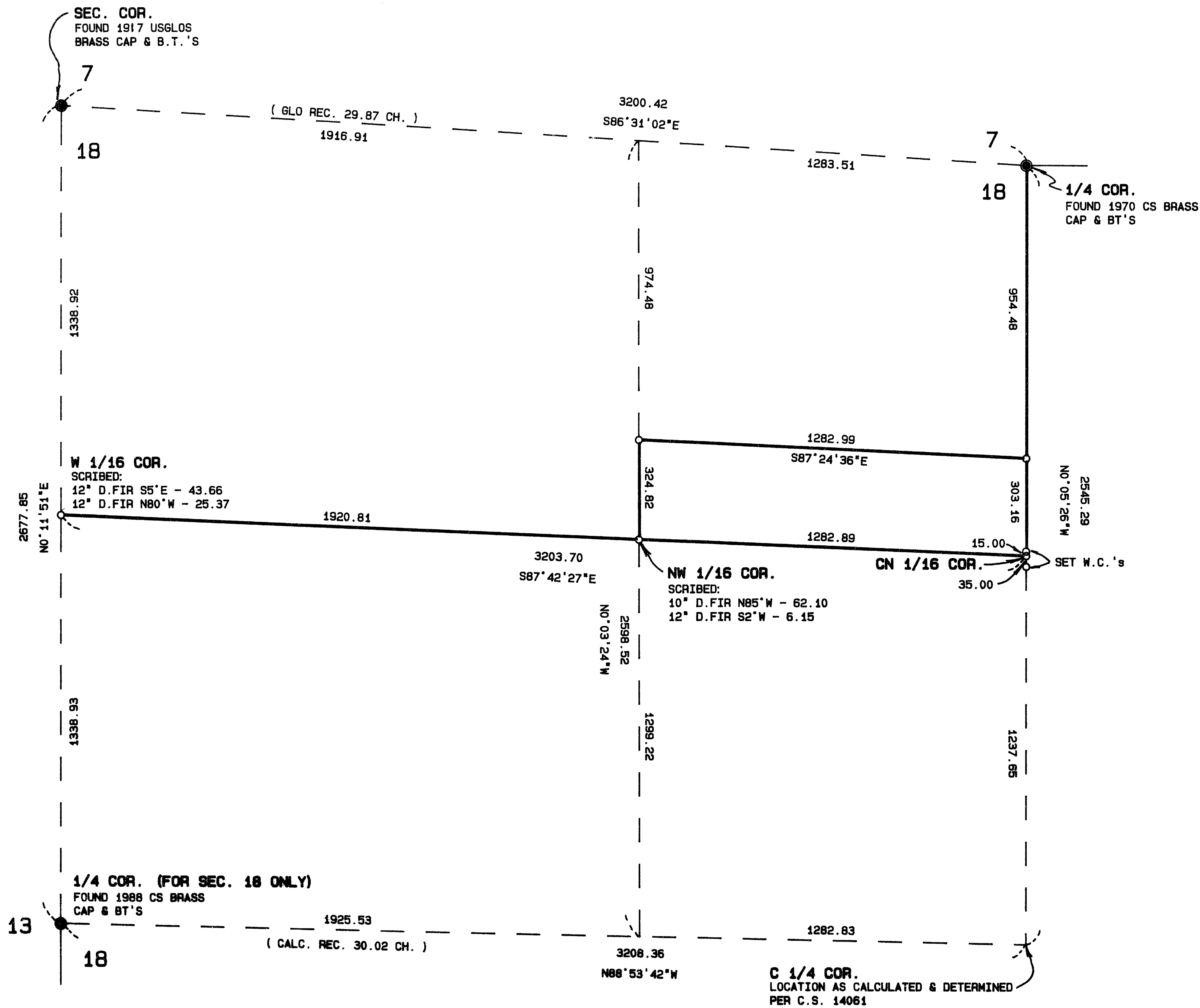

\*\* RECEIVED \*\*

Date: 6-26-97 By: ME

This survey consists of:

- sheet(s) Map
- page(s) Narrative

JACKSON COUNTY SURVEYOR

REGISTERED  
PROFESSIONAL  
LAND SURVEYOR

MAX H. HULL  
901

RENEW: JUNE 30, 1999