

15402

SURVEY FOR:

Fred Fleetwood
4261 Highway 227
Trail, Oregon 97541

LOCATION:

S.E. 1/4 of Section 17,
T.33S.,R.1W., W.M.,
Jackson County, Oregon



SCALE: 1" = 100'

REGISTERED
PROFESSIONAL
LAND SURVEYOR

J.D.K.

OREGON
JULY 16, 1987
GARY D. KAISER
No. 803

EXP. 6-30-99

SURVEY BY:

Kaiser Surveying
19440 Highway 62
Eagle Point, Oregon 97524

DATE:

June 13, 1997

LEGEND

- = Found Standard BLM Brass Cap Monument
- = Set 5/8" x 24" Rebar with Plastic Cap marked "KAISER RLS 803"
- S.N. = Filed Survey Number County Surveyors Office
- W.C. = Witness Corner

C-N-SE 1/64 COR.
FD. 5/8" REBAR/
PLASTIC CAP
S.N. 14989

RECEIVED **
Date 6-19-97 By SK
This survey consists of:
- 1 sheet(s) Map
- 1 sheet(s) Narrative
JACKSON COUNTY
SURVEYOR

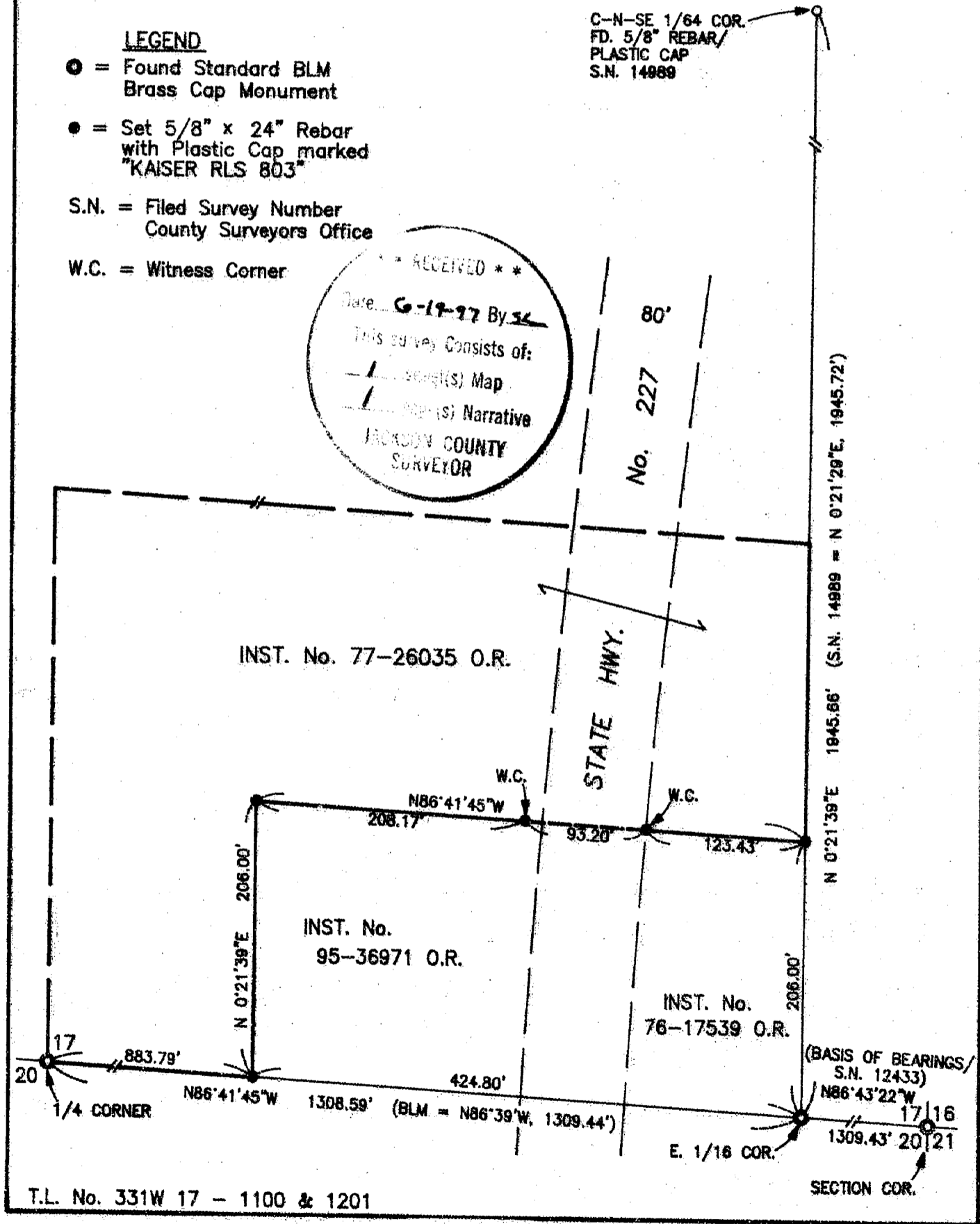

15402

T.L. No. 331W 17 - 1100 & 1201

GARY D. KAISER
R.P.L.S. ORE. 803
C.W.R.E. ORE. 73

KAISER SURVEYING
19440 HIGHWAY 62
EAGLE POINT, OREGON 97524

PHONE
SHADY COVE (541) 878-3995
FAX (541) 878-3995

SURVEY NO. 15402

SURVEY NARRATIVE TO COMPLY WITH O.R.S. 209.250

SURVEY FOR: FRED FLEETWOOD
4261 HWY. 227
TRAIL, OR 97541

SURVEY BY: KAISER SURVEYING
19440 HWY. 62
EAGLE POINT, OR 97524

LOCATION: SE ¼ of Section 17, T.33S., R.1W.,
W.M., Jackson County, Oregon

BASIS OF BEARINGS: Filed Survey No. 12433 (South bdry.
Section 17)

DATE: June 13, 1997

PURPOSE: Set the East-Southeast, ELL and
South-Southeast corners of Parcel
No. 2 as described in Inst. No.
77-76035. Also set witness on the
South boundary of said Parcel No. 2
on the Easterly and Westerly sides
of Hwy. 227.

PROCEDURE: Controls utilized to establish the
desired property lines were BLM monuments found set for the
South quarter corner and the E 1/16 corner on the South
boundary of Section 17 along with the 5/8" rebar with plastic
cap found set for the C-N-SE 1/64 corner to said Section 17.

Having tied the aforementioned monuments, the desired
property boundaries were computed and monumented as shown on
the accompanying map.

REGISTERED
PROFESSIONAL
LAND SURVEYOR

G.D.K.

OREGON
JULY 16, 1967
GARY D. KAISER
No. 803

EX 6-30-99

** RECEIVED **
Date 6-19-97 By SL
This survey Consists of:
1 sheet(s) Map
1 page(s) Narrative
JACKSON COUNTY
SURVEYOR