

15400

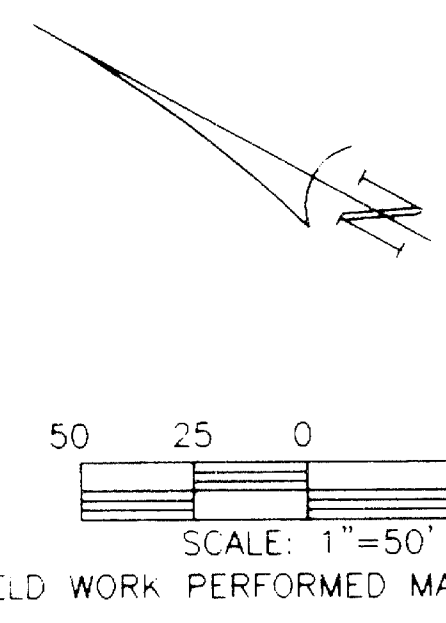

LEGEND

- SET 5/8" IRON ROD WITH 2" ALUMINUM CAP INSCRIBED "OTAK INC."
- ⊙ SET BRASS SCREW WITH 3/4" BRASS WASHER INSCRIBED "OTAK INC."
- FOUND 1-1/2" ALUMINUM CAP AS SET FOR S.N. 15088 AND INSCRIBED AS INDICATED.
- ⊙ FOUND BRASS SCREW WITH 3/4" BRASS WASHER AS SET FOR S.N. 15088 AND INSCRIBED AS INDICATED.
- FOUND CONTROL POINT AS INDICATED.
- ALC DENOTES ALUMINUM CAP.
- S.N. DENOTES SURVEY NUMBER, JACKSON COUNTY SURVEY RECORDS.

NARRATIVE

THE PURPOSE OF THIS SURVEY WAS TO RE-MONUMENT THE REVISED ROGUE VALLEY HIGHWAY (NORTH MAIN STREET) RIGHT-OF-WAY AT MAPLE STREET AS PREVIOUSLY MONUMENTED IN SURVEY NUMBER 15088, JACKSON COUNTY SURVEY RECORDS. SITE CONSTRUCTION ACTIVITY DESTROYED MONUMENTATION SET OR PROHIBITED THE RIGHT-OF-WAY MONUMENTATION FOR SURVEY NUMBER 15088. THE NEW RIGHT-OF-WAY IS PER OREGON DEPARTMENT OF TRANSPORTATION DRAWING NO. 108-6-20, JUNE 1994. THE BASIS OF BEARINGS FOR THIS SURVEY IS PER DRAWING NO. 108-6-20. ORIENTATION WAS ESTABLISHED BY RECOVERING OREGON DEPARTMENT OF TRANSPORTATION FIELD SURVEY CONTROL MONUMENTS RECORDED IN FIELD SURVEY BOOK NUMBER 3251 AND AS SHOWN ON SURVEY NUMBER 10319, JACKSON COUNTY SURVEY RECORDS. THE NEW RIGHT-OF-WAY WAS MONUMENTED AT ANGLE POINTS AND POINTS OF CURVE/TANGENCY IDENTIFIED ON DRAWING NO. 108-6-20 BY A CENTERLINE STATION AND OFFSET POINTS FALLING WITHIN THE EXISTING RIGHT-OF-WAY OF ADJACENT STREETS WERE NOT SET. ALL COORDINATE, STATIONING, BEARING, AND DISTANCE DATA SHOWN IN THIS SURVEY IS FROM DRAWING NO. 108-6-20 AND SURVEY NUMBER 10319.

6-16-97
2
0

DATE	06/04/97
DESIGNED	GEP
DRAWN	GEP
CHECKED BY DATE	LBS 06/05/97
FILE NO	06/05/97 S3505161
PLOT DATE	- FILE

REGISTERED PROFESSIONAL LAND SURVEYOR

Gary E. Paul

OREGON
JANUARY 17, 1988
GARY E. PAUL
2888
RENEWAL 12/31/98

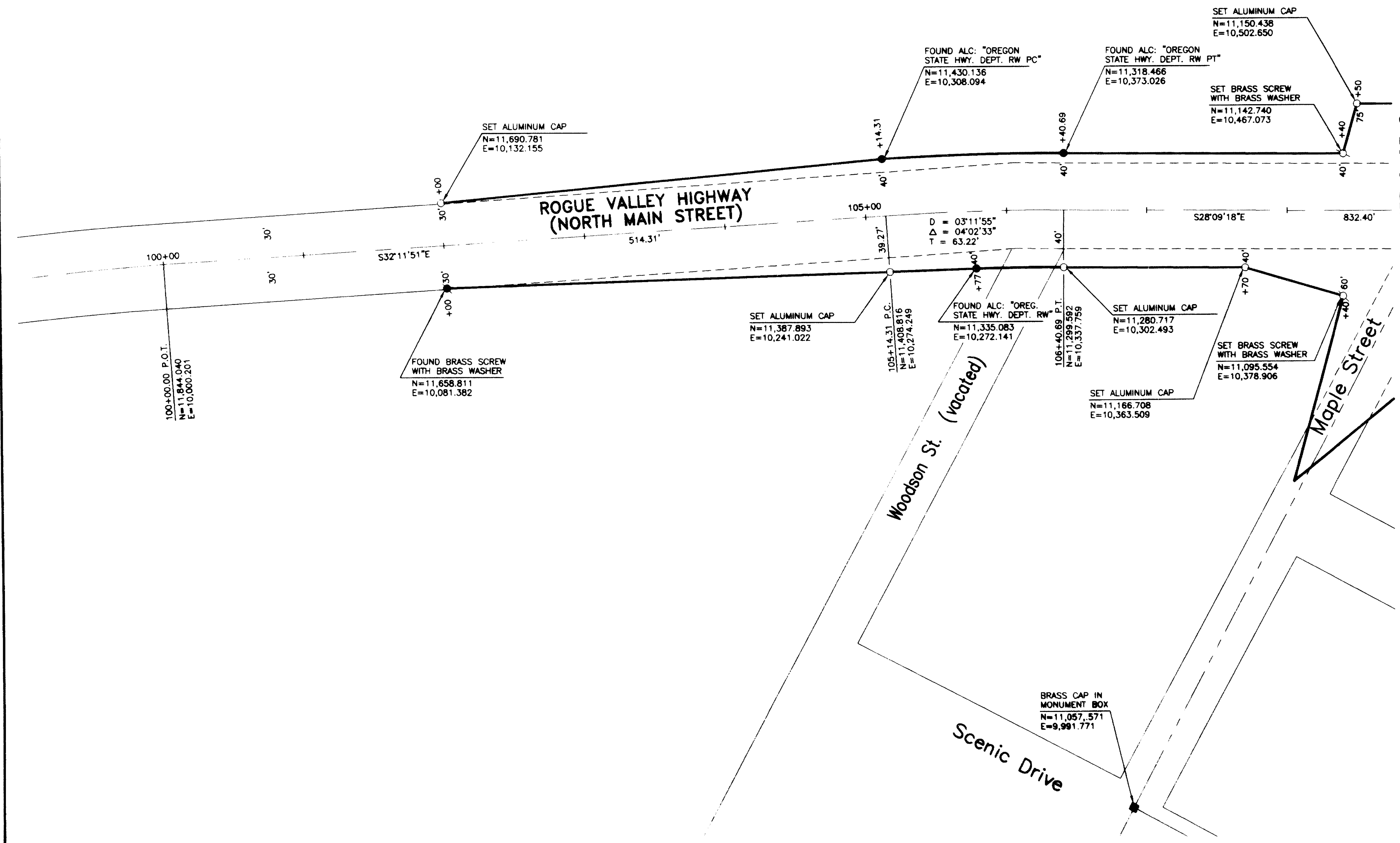

SEE SHEET 2 OF 2

MONUMENTATION SURVEY

ROGUE VALLEY HIGHWAY (NORTH MAIN STREET)
AT MAPLE STREET SECTION
NE1/4 AND SET 1/4, SECTION 5, T.39S., R.1E., W.M.
ABEL D. HELMAN D.L.C. 40
JACKSON COUNTY, ASHLAND, OREGON

FOR: OREGON DEPARTMENT OF TRANSPORTATION REGION 3



17355 SW Boones Ferry Rd.
Lake Oswego, Oregon 97035
Phone (503) 635-3618
FAX (503) 635-5395

PROJECT NO. L7350.516
FILE NO. S3505161
SHEET NO. 1 OF 2

15400

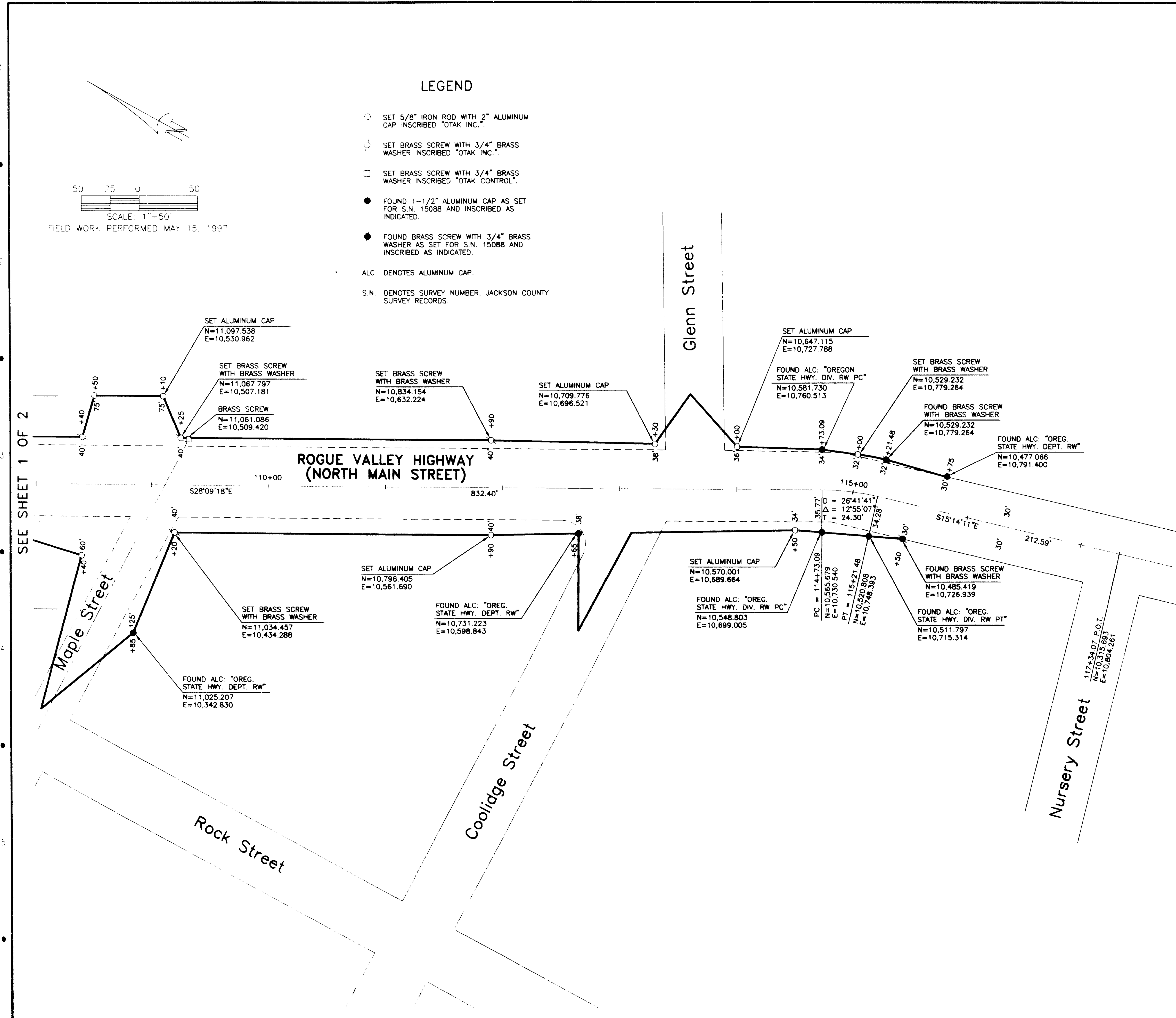

DATE 06/04/97
DESIGNED GEP
DRAWN GEP
LBS 06/05/97
CHECKED BY DATE 06/05/97 S350S162
PLOT DATE - FILE

REGISTERED PROFESSIONAL LAND SURVEYOR

Gary E. Paul
OREGON
JANUARY 17, 1986
GARY E. PAUL
2898
RENEWAL 12/31/98

MONUMENTATION SURVEY
ROGUE VALLEY HIGHWAY (NORTH MAIN STREET)
AT MAPLE STREET SECTION
NE 1/4 AND SE 1/4, SECTION 5, T.39S., R.1E., W.M.
ABEL D. HELMAN D.L.C. 40
JACKSON COUNTY, ASHLAND, OREGON

FOR OREGON DEPARTMENT OF TRANSPORTATION REGION 3

otak
Incorporated

17355 SW Boones Ferry Rd
Lake Oswego, Oregon 97035
Phone: (503) 635-3618
FAX: (503) 635-5396

PROJECT NO L7350.S16
FILE NO S350S162
SHEET NO 2 OF 2

15400