

Survey for Mr. T.E. Whittle  
Location- in Lot 5 Constant Tract Addition, City of Central Point,  
Jackson County, Oregon.  
Date September 17, 1960  
Scale 1" = 100'

REGISTERED  
OREGON  
LAND SURVEYOR  
*L. N. Dow*  
MAY 6, 1949  
L. N. DOW  
251

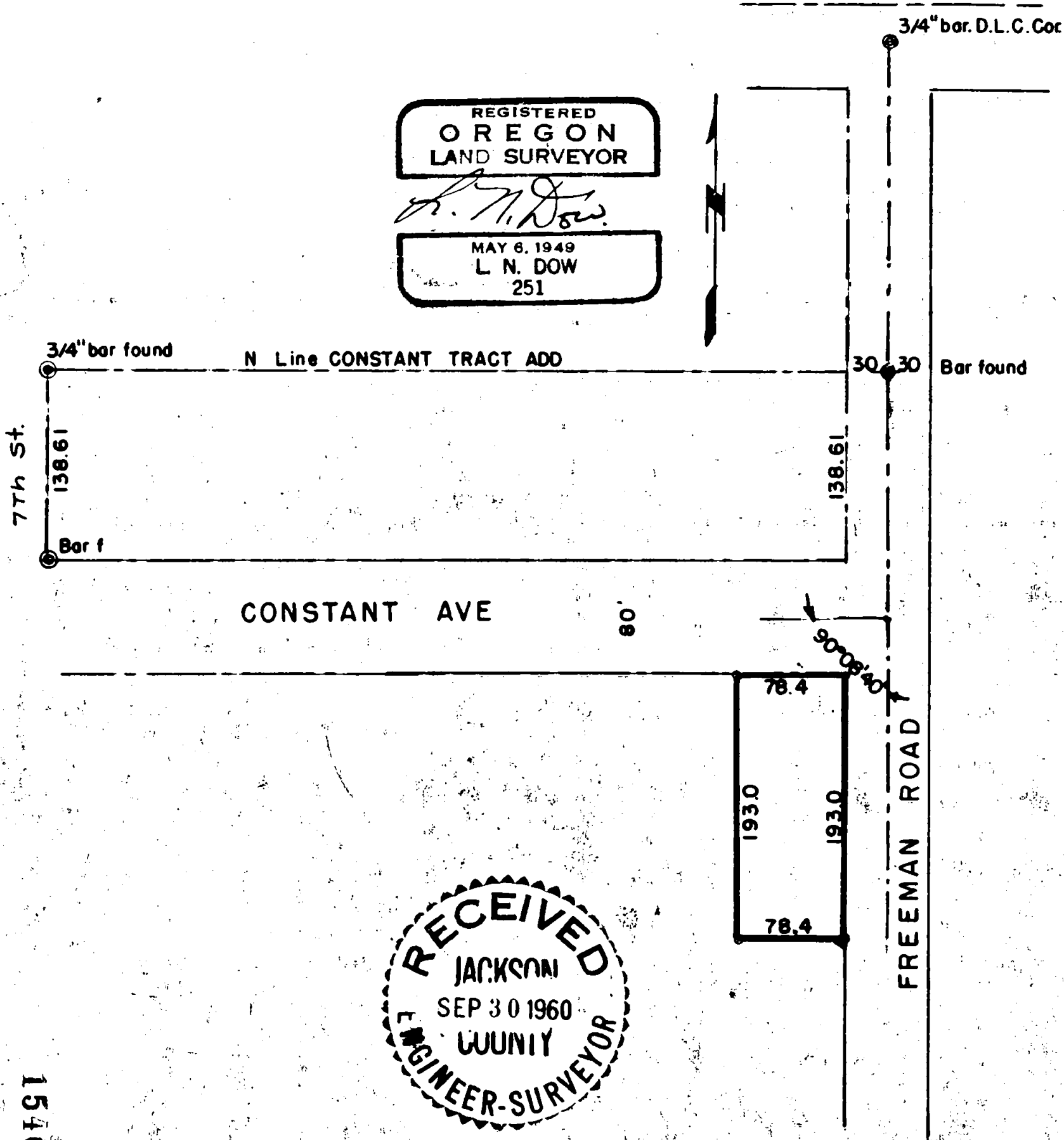

RECEIVED  
JACKSON  
SEP 30 1960  
COUNTY  
ENGINEER-SURVEYOR

Written narrative to accompany plat for Survey No.

Survey for Mr. T.E. Whittle, Central Point, Oregon.

Located in Lot 5, Constant Tract Addition, to Central Point, Ore.

Dated September 17, 1960.

Procedure: Relocated the D.L.C. Corner at Freeman Road and Pine Street. and a bar in Freeman Road at the north line of the Constant Tract Addition. Also located the  $\frac{3}{4}$ " Bar and the Angle iron marking the existing east line of Seventh Street.

With the above controls we then set up the intersection of Constant street and Freeman Road to arrive at the angle of intersection. We then staked the property on the southwest corner of the intersection as shown on the plat.



*L. N. Dow*

