

15398

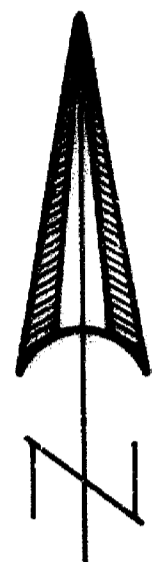

SCALE: 1" = 200'

SURVEY FOR:
Ivory Hardin
6779 Middlecoff Way
Sacramento, CA. 95822

LOCATION:
S.E. 1/4 of Section 9,
T.37S.,R.1E., W.M.,
Jackson County, Oregon

SURVEY BY:
Kaiser Surveying
19440 Highway 62
Eagle Point, Oregon 97524

DATE:
June 12, 1997

REGISTERED
PROFESSIONAL
LAND SURVEYOR

y.d.k.

OREGON
JULY 16, 1967
GARY D. KAISER
No. 803
EXP. 6-30-99

- LEGEND**
- ⊙ = Found Standard BLM Mon.
 - ⊙ = Found 1" G.I. Pipe/Br. Cap County Surveyor
 - = Set 5/8" x 24" Rebar with Plastic Cap marked "KAISER RLS 803"
 - G.R. = Original Gov't Record
 - S.N. = Filed Survey Number County Surveyors Office
 - W.C. = Witness Corner

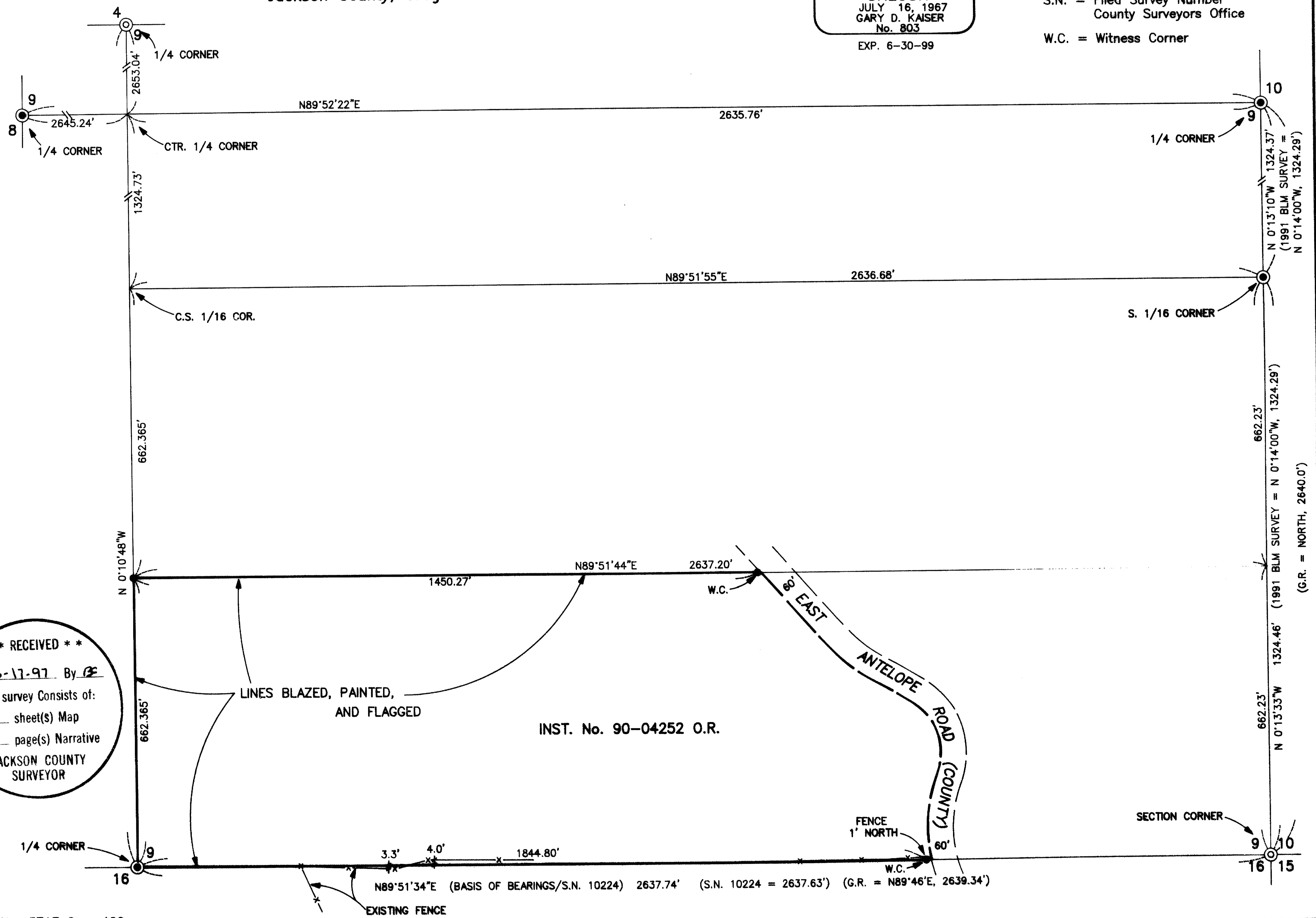

**** RECEIVED ****
Date 6-11-97 By GF
This survey consists of:
— sheet(s) Map
— page(s) Narrative
JACKSON COUNTY
SURVEYOR

T.L. No. 371E 9 - 400

15398

GARY D. KAISER
R.P.L.S. ORE. 803
C.W.R.E. ORE. 73

KAISER SURVEYING
19440 HIGHWAY 62
EAGLE POINT, OREGON 97524

PHONE
SHADY COVE (541) 878-3995
FAX (541) 878-3995

SURVEY NO. 15398

SURVEY NARRATIVE TO COMPLY WITH O.R.S. 209.250

SURVEY FOR: IVORY HARDIN
6779 MIDDLECOFF WAY
SACRAMENTO, CA 95822

SURVEY BY: KAISER SURVEYING
19440 HWY. 62
EAGLE POINT, OR 97524

LOCATION: SE ¼ of Section 9, T.37S., R.1E.,
W.M., Jackson County, Oregon

BASIS OF BEARINGS: Filed Survey No. 10224 (North bdry.
Section 16)

DATE: June 12, 1997

PURPOSE: Monument corners of tract
described in Inst. No. 90-04252 O.R.

Also blaze, paint and flag
North boundary, West boundary and
portion of South boundary not
fenced.

PROCEDURE: Made field ties to monuments
indicated as found on the accompanying map. Also made field
ties to the center of the East Antelope Road pavement.
Right-of-way lines shown are drawn 30 feet each side of the
center of the pavement.

Computed a subdivision of Section 9 and set corners,
blazed and painted the lines as shown.

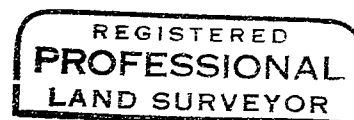
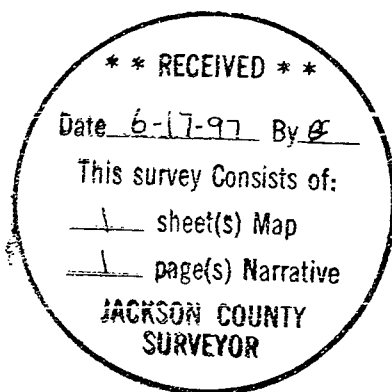

G.D.K.

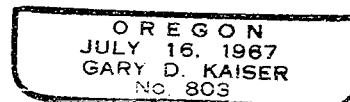

EXP 6-30-99