

SURVEY FOR:

Ron & Susan Negley
1224 N. Modoc #50
Medford, Oregon 97504

LOCATION:

N.W. 1/4 of Section 15,
T.36S.,R.1W., W.M.,
Jackson County, Oregon

SURVEY BY:

Kaiser Surveying
19440 Hwy. 62
Eagle Point, Oregon 97524

DATE:

June 11, 1997

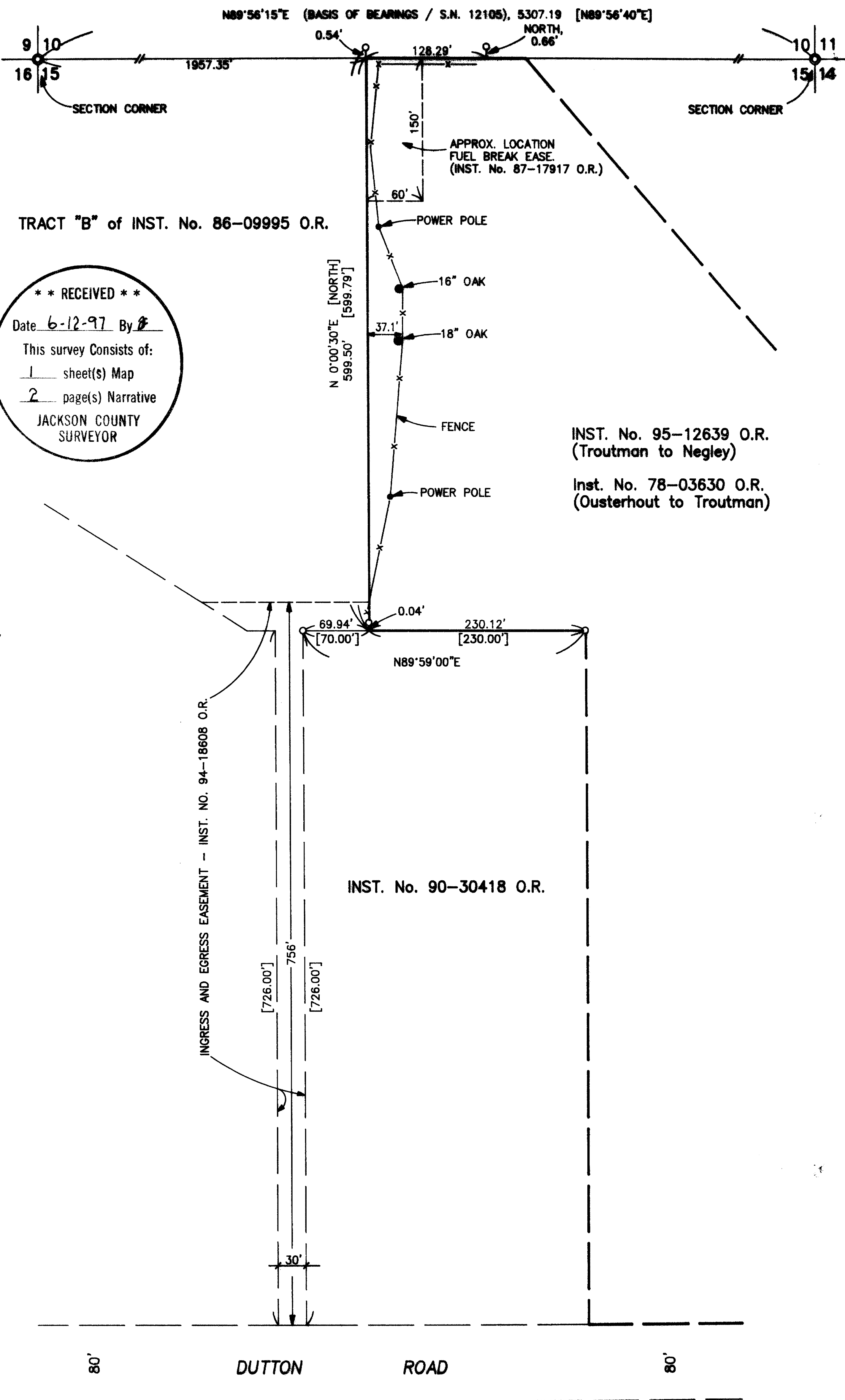

** RECEIVED **
Date 6-12-97 By [Signature]
This survey consists of:
1 sheet(s) Map
2 page(s) Narrative
JACKSON COUNTY
SURVEYOR

- LEGEND**
- ⊙ = Fd. Br. Disk in Concrete (County Surveyor, 1941)
 - = Found 5/8" Rebar Unrecorded (See Narrative)
 - [] = Record per Unrecorded Survey and Inst. No. 95-12639 O.R. and Inst. No. 78-03630 O.R.
 - S.N. = Filed Survey Number County Surveyors Office

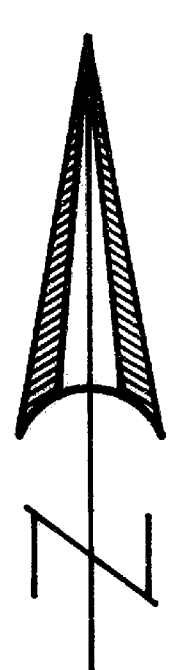

SCALE: 1" = 100'

REGISTERED
PROFESSIONAL
LAND SURVEYOR

Y.D.K

OREGON
JULY 16, 1967
GARY D. KAISER
No. 803

EXP. 6-30-99

GARY D. KAISER
R.P.L.S. ORE. 803
C.W.R.E. ORE. 73

KAISER SURVEYING
19440 HIGHWAY 62
EAGLE POINT, OREGON 97524

PHONE
SHADY COVE (541) 878-3995
FAX (541) 878-3995

SURVEY NO. **15394**

SURVEY NARRATIVE TO COMPLY WITH O.R.S. 209.250

SURVEY FOR: RON & SUSAN NEGLEY
 1224 N. MODOC #50
 MEDFORD, OR 97504

SURVEY BY: KAISER SURVEYING
 19440 HWY. 62
 EAGLE POINT, OR 97524

LOCATION: NW ¼ of Section 15, T.36S., R.1W.,
 W.M., Jackson County, Oregon

BASIS OF BEARINGS: Filed Survey No. 12105 (N. bdry.
 Section 15)

DATE: June 11, 1997

PURPOSE: Survey the portion of the West
 boundary of tract described in Inst.
 No. 95-12639 O.R. common with the
 East boundary of tract described in
 Inst. No. 86-09995 O.R.

PROCEDURE: Utilizing E.D.M. Equipment, made
 field ties to found monuments located at the Northwest and
 Northeast corners of Section 15, fence line shown on
 accompanying map and found 5/8" rebars set on an unrecorded
 survey (see reference to said unrecorded survey on Narrative
 of Filed Survey No. 12105).

Survey No. 12105 indicates the unrecorded monuments were set by Hoffbuhr and Assoc. in 1978 and also that descriptions were prepared of tracts conveyed out by Ousterhout which stem from this unrecorded survey. I received a copy of a portion of said survey and find the bearings and distances agree with the bearings and distances in Inst. No. 86-09995 O.R., 95-12639 O.R. and 78-03630 O.R. on common boundaries. Since these unrecorded monuments are the original monuments set to create the subject boundary being surveyed for our client, said monuments were held.