

# MAP OF SURVEY For HARVEY REINHOLZ

Located in:  
Lot 44 of GREENSPRINGS SUBDIVISION  
in the N.E. 1/4 of Section 14, T.39S., R.1E.,W.M.  
City of Ashland, Jackson County, Oregon

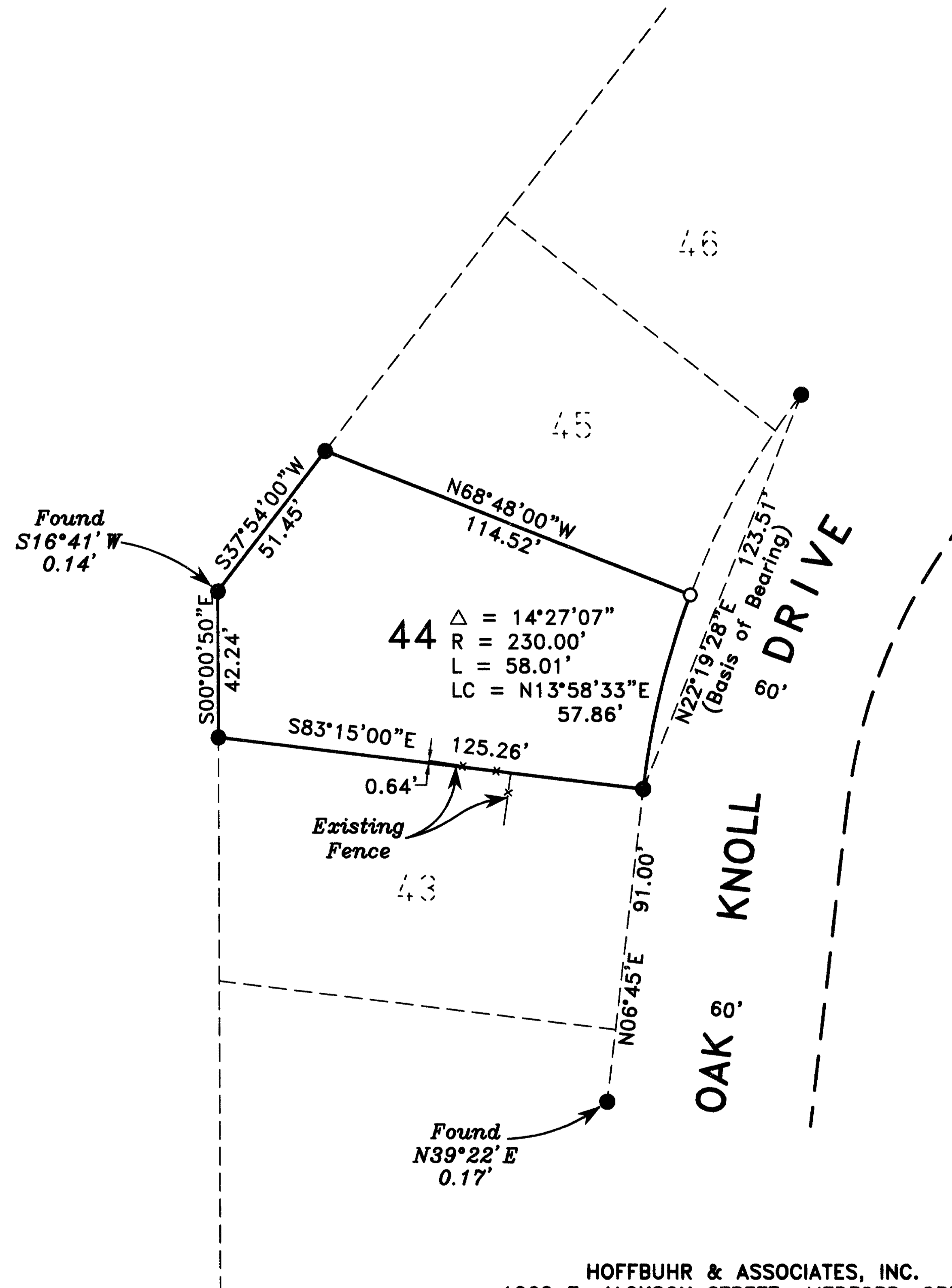

HOFFBUHR & ASSOCIATES, INC.  
1062 E. JACKSON STREET MEDFORD, OREGON  
(541)779-4641  
BY: DARRELL L. HUCK PLS No. 2023  
SCALE: 1 inch = 40' May 14, 1997  
BASIS OF BEARING: GREENSPRINGS SUBDIVISION

- = Set 5/8"x24" iron pin with plastic cap stamped "D. Huck LS 2023"
- = Found 5/8" iron pin per GREENSPRINGS SUBDIVISION

**\*\* RECEIVED \*\***  
Date 6-4-97 By DH  
This survey Consists of:  
1 sheet(s) Map  
1 page(s) Narrative  
JACKSON COUNTY  
SURVEYOR

REGISTERED  
PROFESSIONAL  
LAND SURVEYOR

*Darrell L. Huck*  
OREGON  
FEBRUARY 4, 1983  
DARRELL L. HUCK  
2023

Expires 6/30/97

SURVEY NO. 15391

SURVEY NARRATIVE TO COMPLY WITH PARAGRAPH 209.250  
OREGON REVISED STATUTES

SURVEY FOR: Harvey Reinholz  
795 Oak Knoll Drive  
Ashland, OR 97520

LOCATION: Lot 44 of GREENSPRINGS SUBDIVISION in the N.E. 1/4 of Section 14,  
Township 39 South, Range 1 East, Willamette Meridian, City of Ashland,  
Jackson County, Oregon

PURPOSE: to survey and monument the boundary of Lot 44 of GREENSPRINGS  
SUBDIVISION

PROCEDURE: Utilizing a one second theodolite and electronic distance measuring equipment,  
a control traverse was run tying found monuments as shown. The location of  
the northeast corner of Lot 44 was computed and a monument was set at plat  
record position.

BASIS OF BEARING: GREENSPRINGS SUBDIVISION

DATE: May 14, 1997

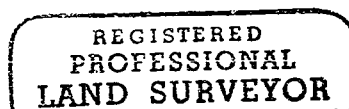
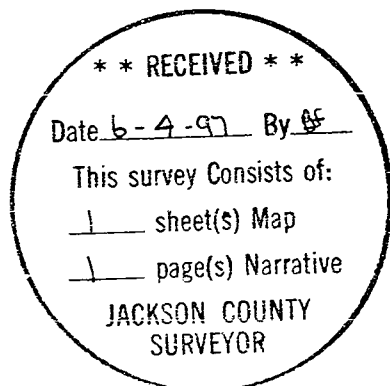

*Darrell L Huck*

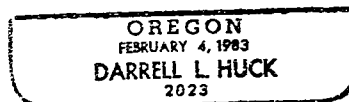

DARRELL L. HUCK  
L.S. 2023- Oregon  
Expires 6/30/97  
Hoffbuhr & Associates, Inc.  
1062 East Jackson Street  
Medford, Oregon 97504