

SURVEYED FOR:  
ROBERT S. MACLELLAN  
185 BLACK OAK DRIVE  
MEDFORD, OREGON 97504

SURVEYED BY:  
EAGLE-EYE SURVEYING CORPORATION  
23 NORTH IVY STREET  
MEDFORD, OREGON 97501  
PHONE: (503) 776-2313

# MAP OF SURVEY

LOT LINE ADJUSTMENT  
LOCATED in Section 18, T. 38 S., R. 1 W., and in  
Section 13, T. 38 S., R. 2 W., W.M., Jackson County, Oregon.

June 10, 1997

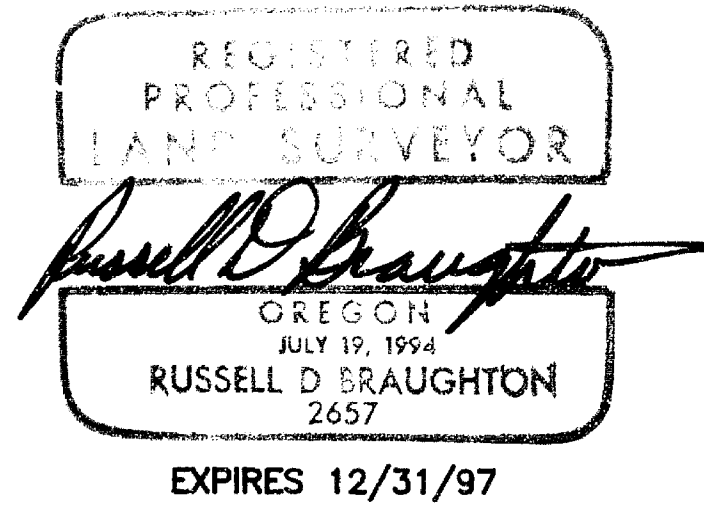

APPROVALS 97-220-PA

EXAMINED AND APPROVED THIS 11th DAY OF June, 1997.

*Margaret Oliso*  
JACKSON COUNTY PLANNING DEPARTMENT

### LEGEND

- ⊙ INDICATES BRASS CAP MONUMENT FD. AS NOTED.
- INDICATES 5/8" I. PIN PER S.N. 6977 FD.
- INDICATES 5/8" x 30" STEEL PIN W/RED PLASTIC CAP MKD. "R. BRAUGHTON-LS 2657" SET.

S.N. = SURVEY NUMBER

### BASIS OF BEARINGS:

EXISTING CONTROL PER S.N. 12560.

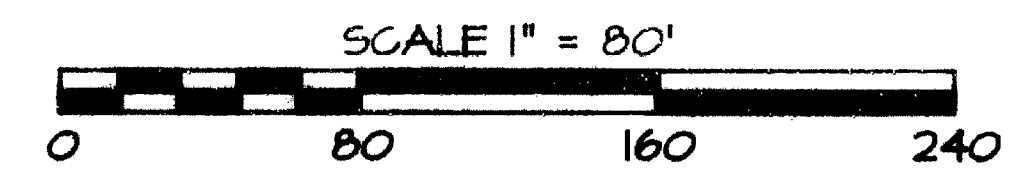
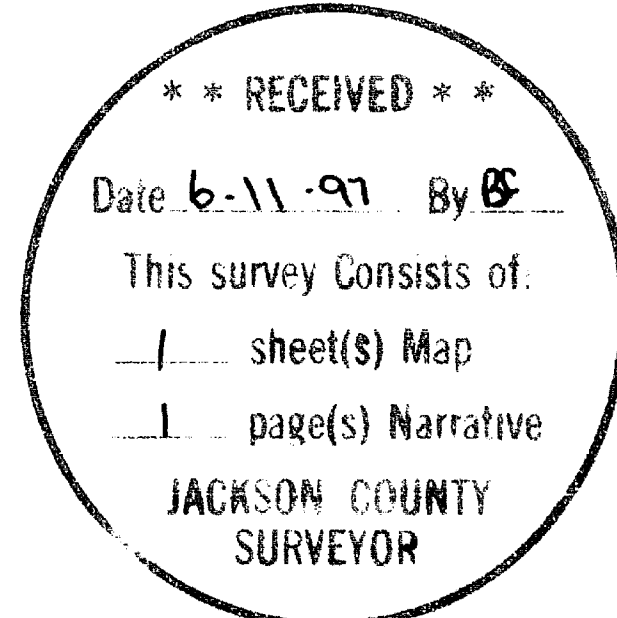
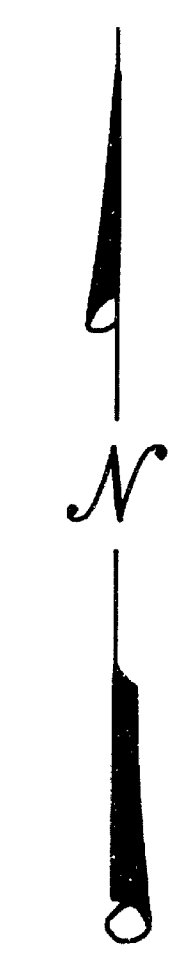
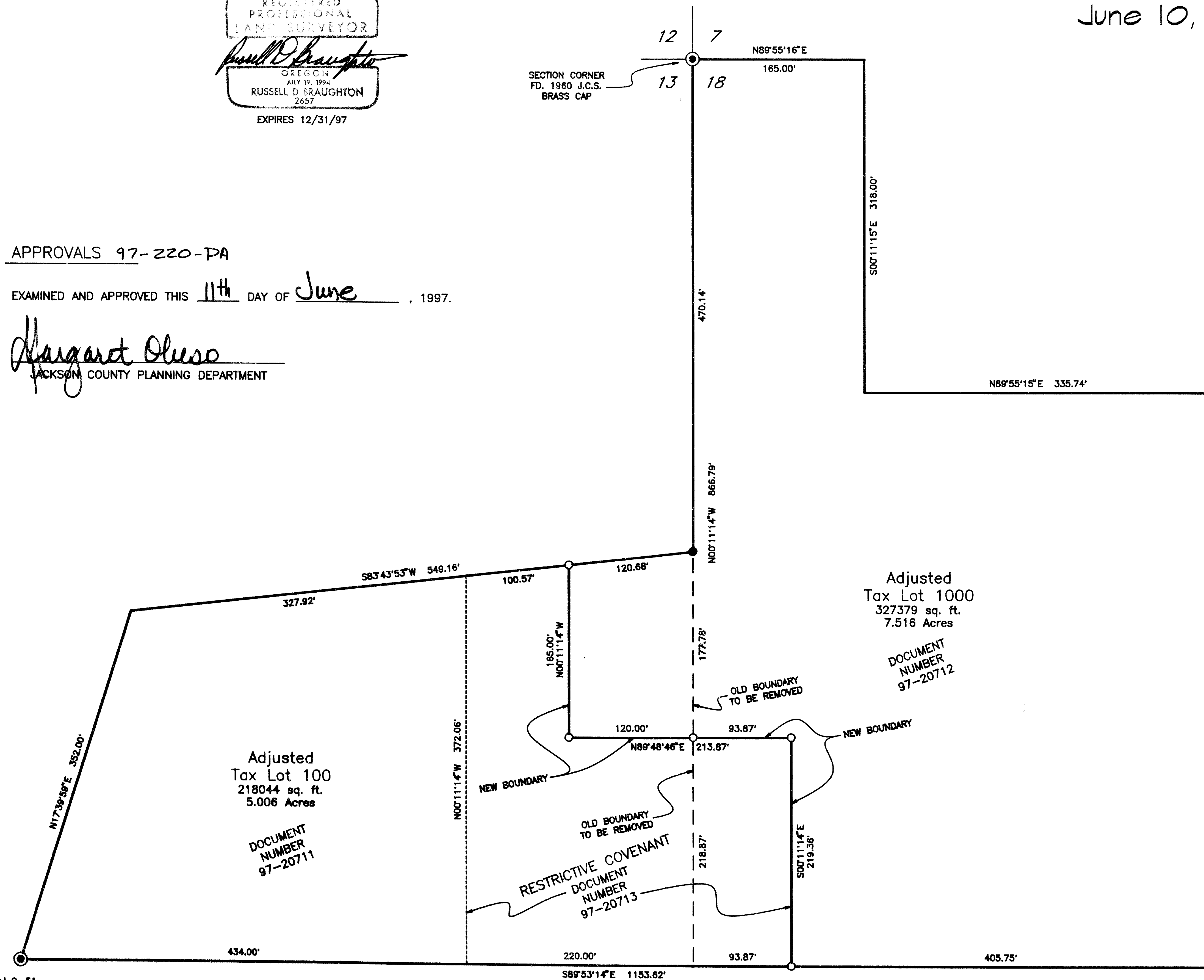

NW COR. D.L.C. 51  
FD. J.C.S. BRASS CAP MKD.  
T385  
R2W  
NW DLS1

**EAGLE-EYE SURVEYING CORPORATION**  
(formerly Edwards Surveying & Land Planning Inc.)  
23 North Ivy Street, Medford  
P.O. Box 4397, Medford, Oregon 97501-0170  
Tel. (541) 776-2313 Fax. (541) 776-9978

SURVEY NUMBER **15390**

SURVEY NARRATIVE TO COMPLY WITH CHAPTER 209, PARAGRAPH 250,  
OREGON REVISED STATUTES

SURVEY FOR: Robert S. MacLellan  
185 Black Oak Drive  
Medford, Oregon 97504

LOCATION: In Section 18, T. 38 S., R. 1 W., and in Section  
13, T. 38 S., R. 2 W., W.M., Jackson County,  
Oregon.

PURPOSE: PROPERTY LINE ADJUSTMENT: Jackson County Planning  
Department File No. 96-220-PA: To locate and  
monument the new boundaries between Tax lots 100  
and 1000 as shown on the accompanying map and to  
prepare documents and this 'Map of Survey' for the  
purpose of recording said Property Line Adjustment.

PROCEDURE: Utilizing existing control per S.N. 14126 and S.N.  
12560 filed by this office and the found monuments  
as shown, computed the boundaries of the Doc. No.  
96-19559 & Doc. No. 96-15830, Official Records.  
The new boundaries Tax Lot 100 and Tax Lot 1000  
were then monumented as shown. Monuments set on  
this survey consist of 5/8" x 30" steel pins with  
red plastic caps mkd. "R. BRAUGHTON-LS 2657".

BASIS OF  
BEARINGS: Existing control per Survey Number 12560.

EQUIPMENT: Nikon DTM-A5 Electronic Total Station.

DATE  
COMPLETED: June 10, 1997

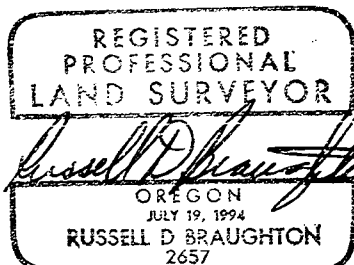
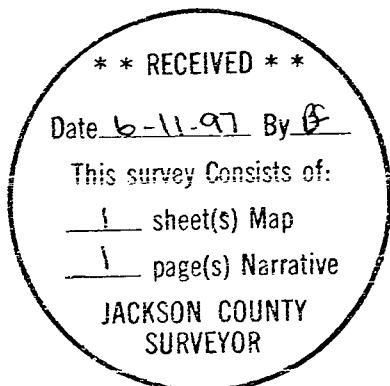

Expires 12/31/97