

MAP OF SURVEY For TRINITY EPISCOPAL CHURCH

Located in:
A portion of Lots 2, 3, 4, 5, 6 and all of Lots 7, 8, 9 and 10 in
Block "O", RAILROAD ADDITION to the Town of Ashland,
in the N.W. 1/4 of Section 9, T.39S., R.1E., W.M.
Jackson County, Oregon

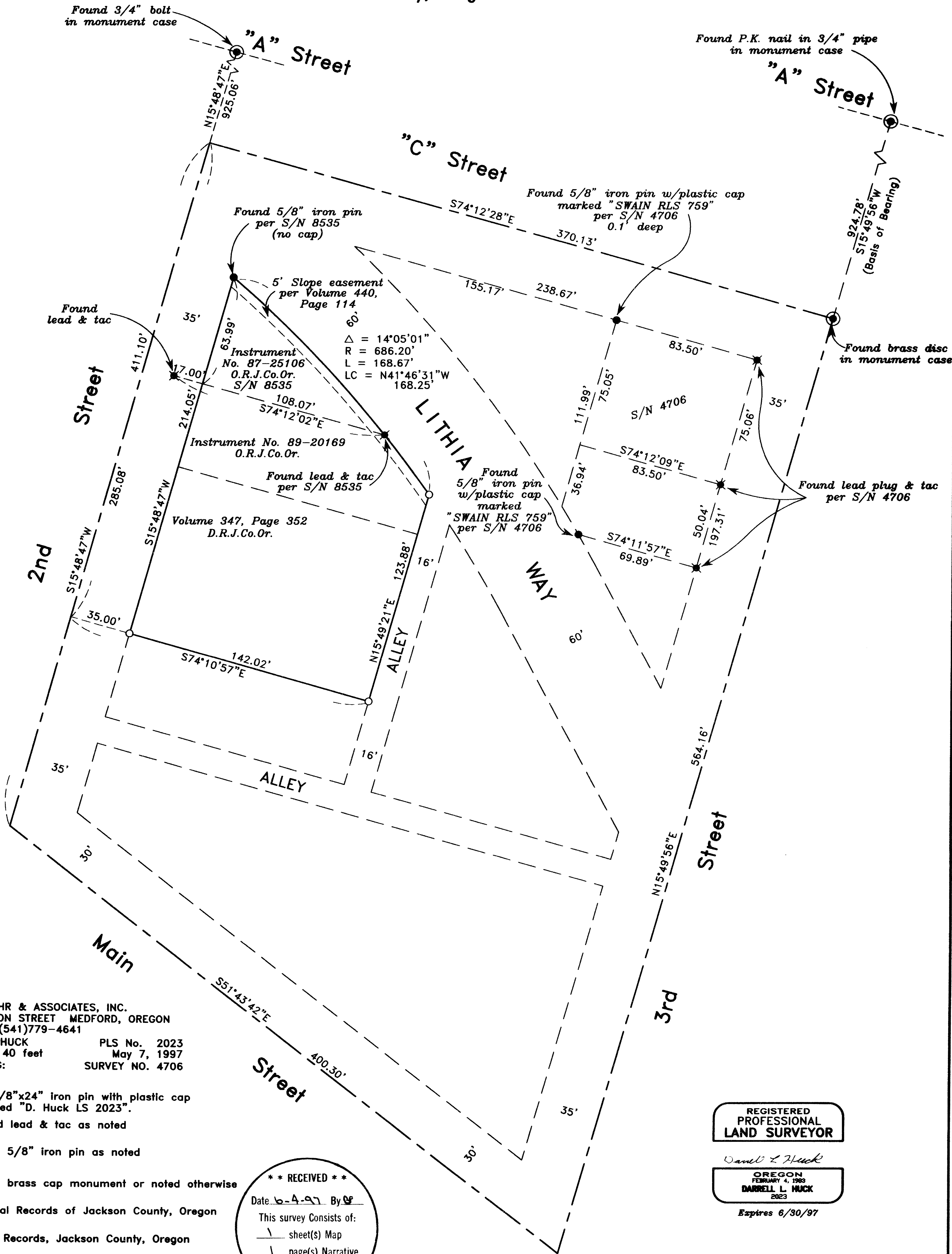

HOFFBUHR & ASSOCIATES, INC.
1062 E. JACKSON STREET MEDFORD, OREGON
(541)779-4641
BY: DARRELL L. HUCK PLS No. 2023
SCALE: 1 inch = 40 feet May 7, 1997
BASIS OF BEARING: SURVEY NO. 4706

- = Set 5/8"x24" iron pin with plastic cap stamped "D. Huck LS 2023".
- ✕ = Found lead & tac as noted
- = Found 5/8" iron pin as noted
- ⊙ = Found brass cap monument or noted otherwise
- ⊙.R.J.Co.Or. = Official Records of Jackson County, Oregon
- D.R.J.Co.Or. = Deed Records, Jackson County, Oregon

** RECEIVED **
Date 6-4-97 By DH
This survey consists of:
— sheet(s) Map
— page(s) Narrative
JACKSON COUNTY
SURVEYOR

REGISTERED
PROFESSIONAL
LAND SURVEYOR

Darrell L. Huck
OREGON
FEBRUARY 4, 1988
DARRELL L. HUCK
2023
Expires 6/30/97

15389

SURVEY NO. _____

**SURVEY NARRATIVE TO COMPLY WITH PARAGRAPH 209.250
OREGON REVISED STATUTES**

Survey for: Trinity Episcopal Church
44 N. 2nd Street
Ashland, Oregon 97520

Location: In a portion of Lots 2, 3, 4, 5, 6 and all of Lots 7, 8, 9 and 10 in Block "O", RAILROAD ADDITION to the Town of Ashland in the Northwest One-Quarter (1/4) of Section 9 in Township 39 South, Range 1 East, Willamette Meridian, Jackson County, Oregon

Purpose: To survey and monument the boundary of 3 parcels of land as described in Instrument No.'s 87-2501 and 89-20169 of the Official Records of Jackson County, Oregon and in Volume 347, Page 352 of Deed Records of Jackson County, Oregon

Procedure: Block "O and portions thereof have been previously surveyed and monumented per filed Survey's No. 4706 and 8535. Utilizing a 6-second theodolite with electronic measuring equipment, a control traverse was run, tying monuments found per the above stated surveys. A lead and tac in the curb line along 2nd Street was found, situated on an extension of the south line of tract monumented per Survey No. 8535. An inspection of Surveyor Verlyn Thomas' file for that survey has revealed that he set that lead and tac as a witness point on a westerly extension of the property line he was monumenting. The location of the deed corners was computed and monuments were set as shown on the attached map.

Basis of Bearing: Survey No. 4706

Date: May 7, 1997

REGISTERED
PROFESSIONAL
LAND SURVEYOR

Darrell L. Huck

OREGON
FEBRUARY 4, 1981
DARRELL L. HUCK
2023

** RECEIVED **
Date 6-4-97 By DLH
This survey Consists of:
1 sheet(s) Map
1 page(s) Narrative
JACKSON COUNTY
SURVEYOR

Darrell L. Huck
L.S. 2023 - Oregon
Expires 6/30/97
Hoffbuhr & Associates, Inc.
1062 East Jackson Street
Medford, Oregon 97504