

PLANNING APPROVAL

EXAMINED AND APPROVED by the Jackson County Department of Planning and Development. (File 97-216-PA)

By: *[Signature]* Date: 4-29-97

MAP OF SURVEY
PROPERTY LINE ADJUSTMENT
In the S.W. 1/4 of Sec. 5 & in the N.W. 1/4 of Sec. 8,
T.39 S., R.4 W., W.M., Jackson County, Oregon
(JCDPD File 97-216-PA)

SURVEY FOR:

Virginia Heenan
4599 Thompson Creek Road
Applegate, OR 97530

SURVEY BY:

L.J. Friar & Associates, P.C.
Consulting Land Surveyors
816 West Eighth Street
Medford, Oregon 97501
Phone: (541) 772-2782

LEGEND:

- - Found BLM brass capped monument & accessories per 1973 BLM Survey.
- ✱ - Found 5/8" iron pin w/ plastic cap mkd. MOFFIT PLS944 per RS8455.
- - Found 5/8" iron pin w/ plastic cap mkd. L.J. FRIAR & ASSOC. per RS14329, 14521 or 14966.
- - Set 5/8" x 30" iron pin with plastic cap mkd. L.J. FRIAR & ASSOC.
- X-X- - Fence line. WC - Witness Corner. RS - Recorded Survey #.
- () - Record data as shown.

ORJCO - Official Records of Jackson County, Oregon.

BASIS OF BEARINGS: Survey No. 8455.

DATE: April 30, 1997 UNIT OF MEASUREMENT: Feet SCALE: 1" = 50'

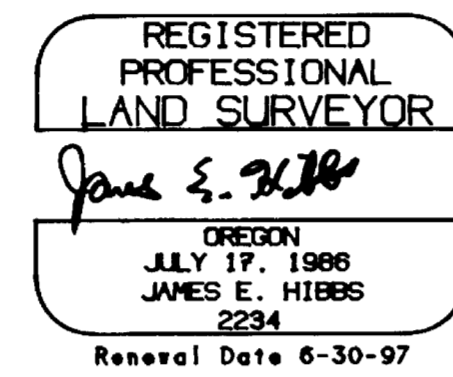
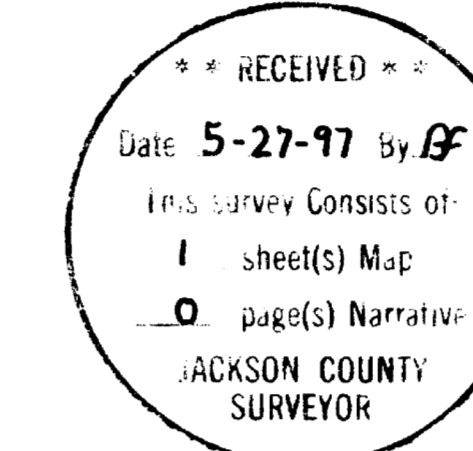

SURVEY NARRATIVE TO COMPLY WITH O.R.S. 209.250

PURPOSE: To survey and monument the adjusted property line between TL 200 & TL2003 according to the client's instructions. See JCDPD File 97-216-PA.

PROCEDURE: From control and monuments established by this office during Survey No. 8455, 14329, 14521 & 14966, set pins at the locations specified by the client around the existing structures and calculated an equal area to be exchanged so the subject Taxlots acreage will remain unchanged. Set witness corner near the R/W of Thompson Creek Road. Those monuments found as well as those set are as shown hereon.

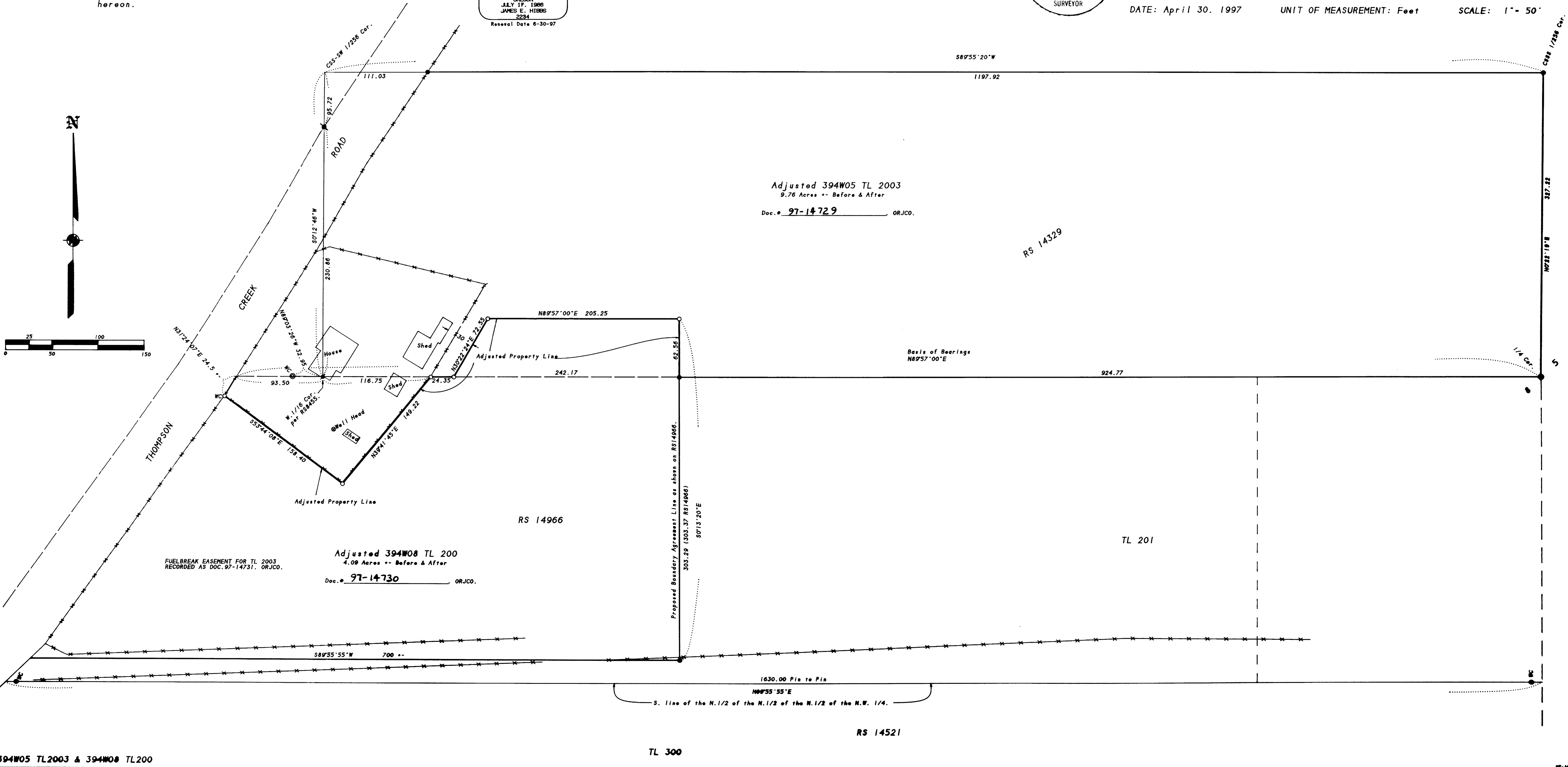

394W05 TL2003 & 394W08 TL200

TL 300

RS 14521