

15389

SURVEY FOR:

Clifford Alldridge
P.O. Box 1261
Shady Cove, Oregon 97539

LOCATION:

S.W. 1/4 of Section 22
T.34S.,R.1W., W.M.,
Jackson County, Oregon

SURVEY BY:

Kaiser Surveying
19440 Highway 62
Eagle Point, Oregon 97524

DATE:

May 23, 1997

**** RECEIVED ****
Date 6-4-97 By [Signature]
This survey consists of:
1 sheet(s) Map
1 page(s) Narrative
JACKSON COUNTY
SURVEYOR

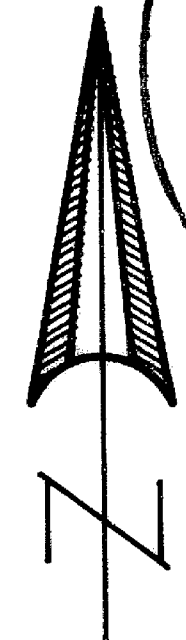

SCALE 1" = 200'

LEGEND

- ⊙ = Found County Surveyor Brass Cap Monument
- = Found Monument as Indicated
- = Set 5/8" x 24" Rebar with Plastic Cap marked "KAISER RLS 803"
- ✕ = Set 1" x 36" G.I. Pipe with Plastic Cap marked "KAISER RLS 803"
- S.N. = Filed Survey Number [County Surveyors Office]
- G.R. = Original Government Rec.

REGISTERED
PROFESSIONAL
LAND SURVEYOR

G.D.K.
OREGON
JULY 16, 1967
GARY D. KAISER
No. 803
EXP. 6-30-97

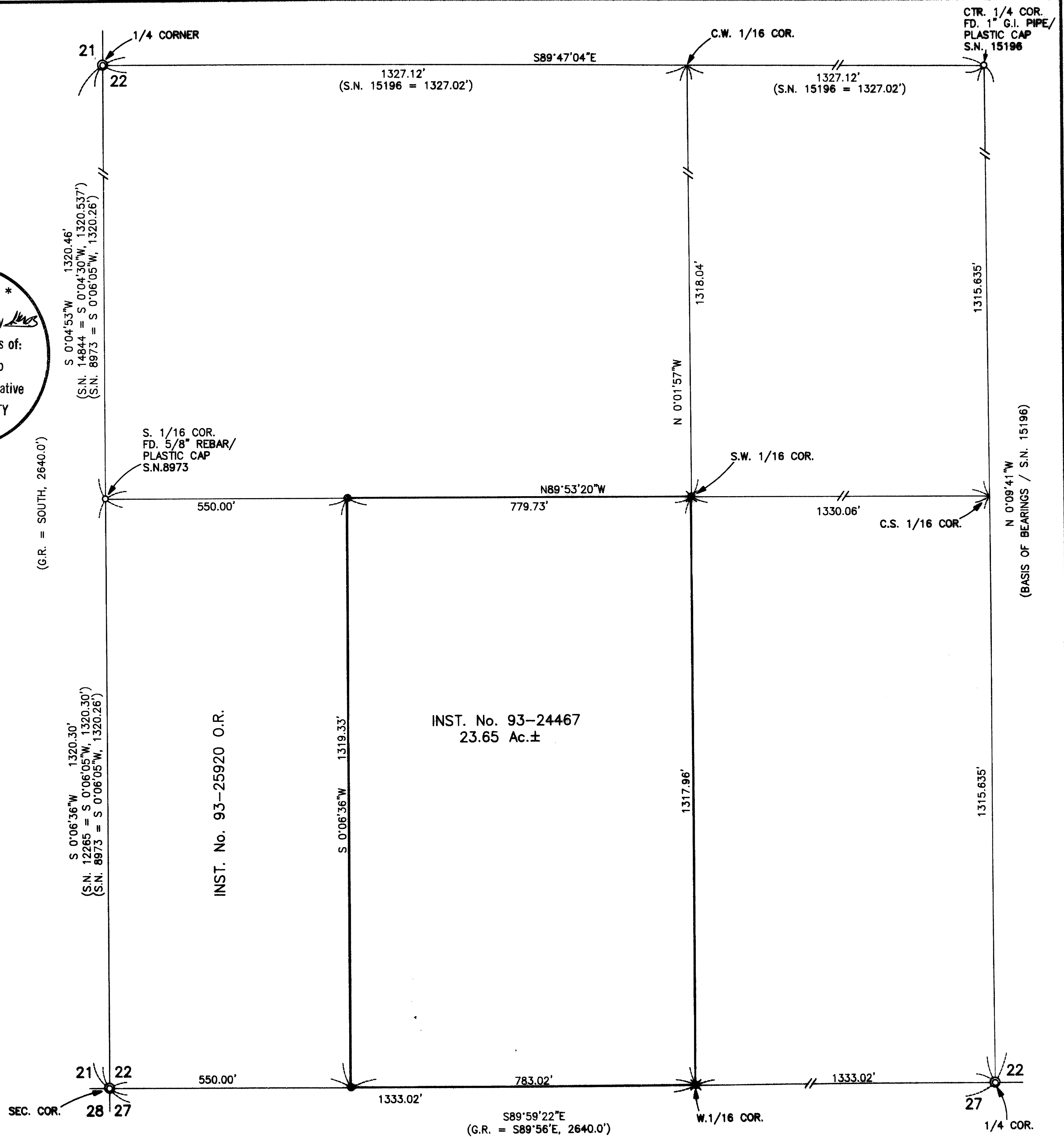

T.L. No. 341W 22 - 1304

15389

GARY D. KAISER
R.P.L.S. ORE. 803
C.W.R.E. ORE. 73

KAISER SURVEYING
19440 HIGHWAY 62
EAGLE POINT, OREGON 97524

PHONE
SHADY COVE (541) 878-3995
FAX (541) 878-3995

SURVEY NO. **15383**

SURVEY NARRATIVE TO COMPLY WITH O.R.S. 209.250

SURVEY FOR: CLIFFORD ALLDRIDGE
P.O. BOX 1261
SHADY COVE, OR 97539

SURVEY BY: KAISER SURVEYING
19440 HWY. 62
EAGLE POINT, OR 97524

LOCATION: SW ¼ of Section 22, T.34S., R.1W.,
W.M., Jackson County, Oregon

BASIS OF BEARINGS: Filed Survey No. 15196 (N-S
Centerline Section 22)

DATE: May 23, 1997

PURPOSE: Boundary Survey of tract described
in Inst. No. 93-24467 O.R.

PROCEDURE: Subdivided the Southwest Quarter of
Section 22 using the County re-established SW Section corner
and South and West Quarter corners along with the center
Quarter as monumented on Filed Survey No. 15196 and the South
one-onesixteenth corner as monumented on Filed Survey No.
8973 for control.

The West boundary of the subject property was monumented
per deed record calls.

The West one-sixteenth corner common to Sections 22 and
27 falls within the Indian Creek Burn consequently there are
no live trees to scribe. A dry gulch bears North, 25'.

At the Southwest one-sixteenth corner scribed the
following trees "SW 1/16 - BT":

A 7" white oak bears N 75° 33' E, 52.9'

A 6" white oak bears S 28° 25' W, 30.2'

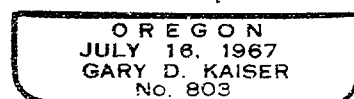
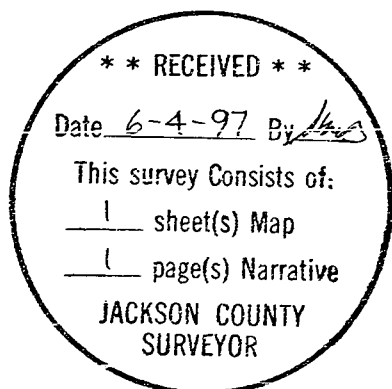

EXP 6-30-97