

Survey For
BRUCE H. BAUER
Located in Sec. 18, T. 37 S., R. 1 W., W.M.
By: Mark E. Boyden
Sept., 1960

S'y R/W line
Crater Lake Highway

Fd. con. mon.
and Bronze disk

SCALE: 1" = 50'

o Set 5/8" iron pin

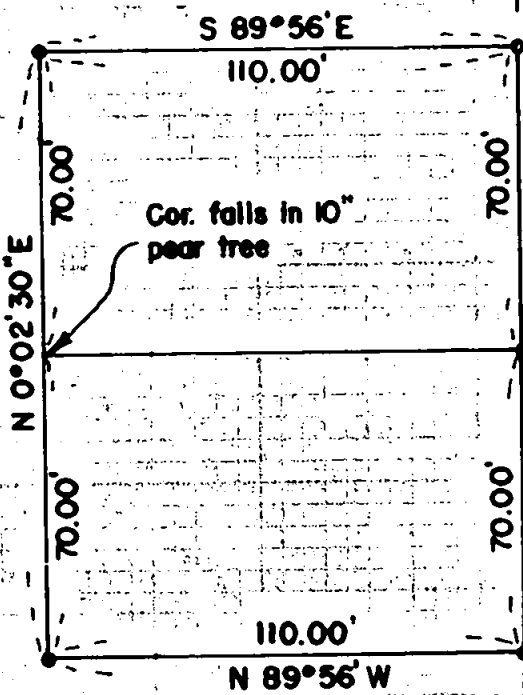

Cor. falls in 10"
pear tree

30' | 30'

AVE.
CORONA

N 0°02'30" E

427.86'

30' | 30'

ROBERTS RD.

S.E. cor. D.L.G. 39
Fd. 1-1/2" pipe

REGISTERED
OREGON
LAND SURVEYOR

Mark E. Boyden
NOVEMBER 9 1951
MARK E. BOYDEN
281



SURVEY NARRATIVE TO COMPLY WITH PARAGRAPH 209.250
OREGON REVISED STATUTES

FOR: BRUCE H. BAUER

PURPOSE: To monument and describe two parcels within
the EKHOLM VILLAGE, INC. property in Donation
Land Claim No. 39, Section 18, Township 37
South, Range 1 West.

PROCEDURE:

Found the centerline control points for
Corona Avenue as previously used on Recorded Survey No.
1521.

Monumented the parcels as shown, using for
bearing control the plat meridian for ROGUE VALLEY
HEIGHTS EXTENSION, corrected for convergency.

Sept. 1960

REGISTERED
OREGON
LAND SURVEYOR

Mark E. Boyden

NOVEMBER 9 1961
MARK E. BOYDEN
281

