

CURVE DATA

Ⓐ	Ⓑ
R - 923.86	R - 985.00
Δ - 20°09'26"	Δ - 4°11'09"
L - 297.57	L - 71.96
LC BRG - S 74°07'33" E	LC BRG - S 81°51'00" E
LC - 296.28	LC - 71.95

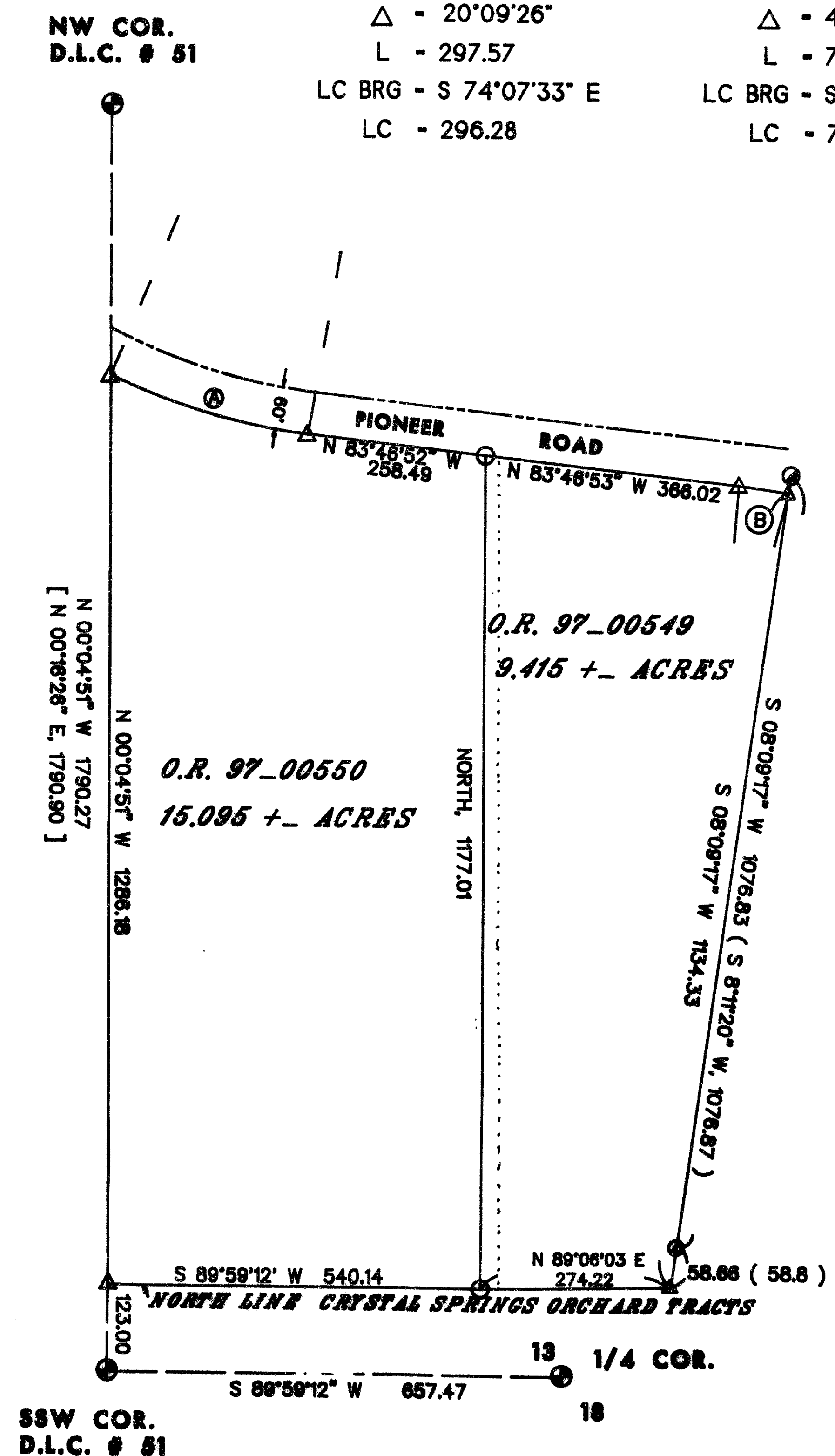
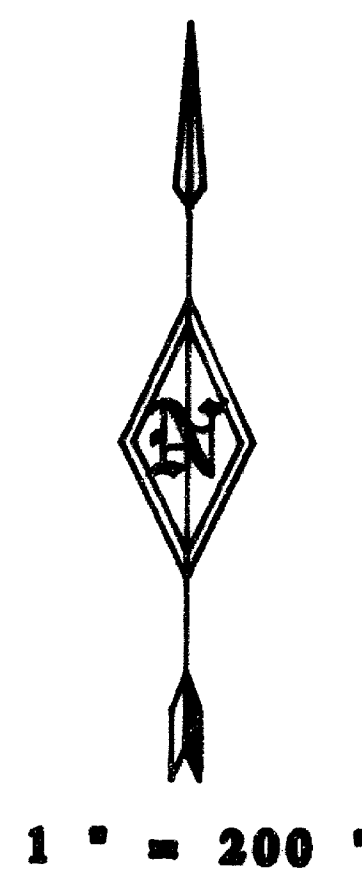

LEGEND

- SET 5/8"X30" REBAR WITH YELLOW PLASTIC CAP MARKED "TEMPLIN LS 2359"
- ⊕ FOUND JACKSON COUNTY BRASS CAP PER JACKSON COUNTY REESTABLISHMENT.
- FOUND 5/8" IRON ROD PER FILED SURVEY NUMBER 11971
- △ CALCULATED POSITION. NO MONUMENT SET THIS SURVEY.
- INDICATES ORIGINAL PROPERTY LINE
- () RECORD BEARING/DISTANCE PER FILED SURVEY NUMBER 11971.
- [] RECORD BEARING/DISTANCE PER FILED SURVEY NUMBER 10608.

BEARINGS BASED UPON SOLAR OBSERVATION.

SURVEY NARRATIVE

PURPOSE: To survey and mark the adjusted line, per Jackson County Staff report 96-616 PA, as depicted on the map.

PROCEDURE: Tied the 1/4 corner common to Sections 13 and 18, the NW and WSW corners of Donation Land Claim 51 along with monuments set on filed survey 11971. I computed the adjusted line and set monuments, as shown. New legal descriptions were created for the adjusted Ten-Lots.

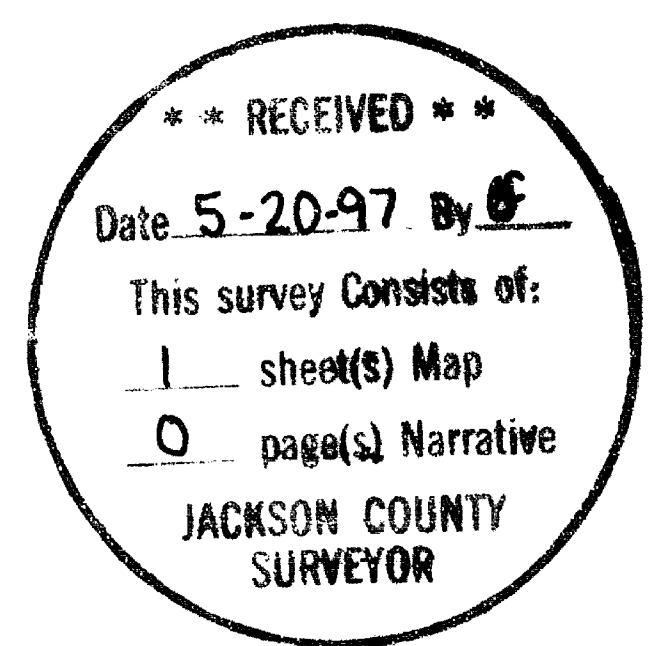

APPROVED BY THE JACKSON COUNTY PLANNING DEPARTMENT

THIS 20 DAY OF MAY, 1997.

Laurel Priscilla Hunt

JACKSON COUNTY PLANNING FILE NUMBER 96-616 PA

<p>REGISTERED PROFESSIONAL LAND SURVEYOR</p> <p><i>[Signature]</i></p> <p>RICHARD C. TEMPLIN 2359</p> <p><small>My Certificate Expires Dec. 31, 2000</small></p>	<p>RICHARD TEMPLIN LAND SURVEYING 100 POORMAN CREEK RD. 977-2002 / 474-7720 GILSONVILLE, OREGON</p> <p>MAP OF SURVEY</p> <p>LOCATED IN THE SE 1/4 OF SECTION 13 AND THE SW 1/4 OF SECTION 18, T.38S., R.1W., W.M. JACKSON COUNTY, OREGON</p> <p>SURVEYED FOR: Mr. David Miller 4393 Pioneer Road Medford, Or. 97501</p> <p>DATE: December 17, 1996</p>
--	--

38-1W-18 TL 1100 & 38-1W-18 TL 1209