

Survey For  
 ROGUE VALLEY LAND CO.  
 Located in Sec. 17, T.37S.R.1W.  
 By: Mark E. Boyden  
 Sept. 1960.

1537

DELTA WATERS ROAD

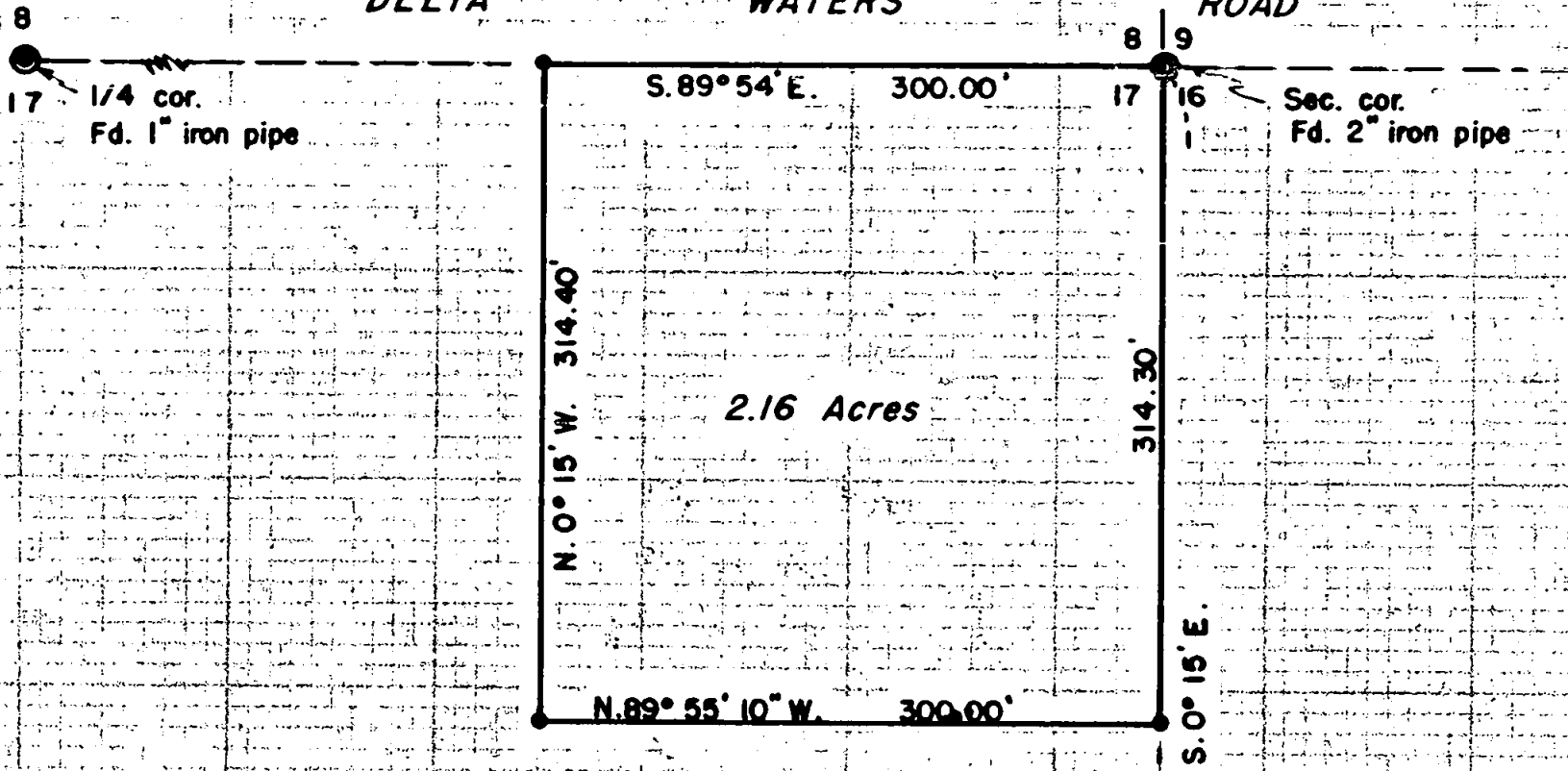

SCALE : 1" = 100'

- ⊙ Re-established Gov't. corner
- Set 3/4" iron pin

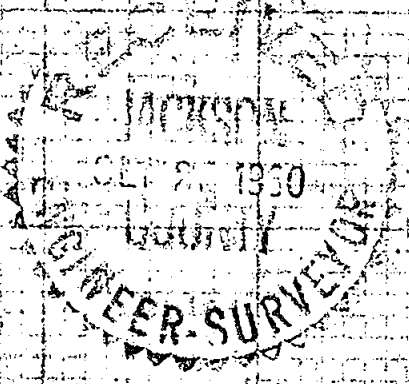

1/4 cor.  
 Fd. 4" B.C. Mon.

REGISTERED  
**OREGON**  
 LAND SURVEYOR

*Mark E. Boyden*  
 NOVEMBER 9 1961  
 MARK E. BOYDEN  
 281

1537

SURVEY NARRATIVE TO COMPLY WITH PARAGRAPH 209.250,  
OREGON REVISED STATUTES

FOR: ROGUE VALLEY LAND CO.

PURPOSE: To monument and describe a parcel located  
in the Northeast corner of Section 17,  
Township 37 south, Range 1 West.

PROCEDURE:

Found sectional control monuments setting 3/4" x 18"  
iron pins at the property corners as shown.

Meridian derived by astronomical observation.

Sept. 1960

REGISTERED  
OREGON  
LAND SURVEYOR

*Mark E. Boyden*

NOVEMBER 9, 1960  
MARK E. BOYDEN  
281

RECEIVED  
JACKSON  
SEP 23 1960  
COUNTY  
ENGINEER-SURVEYOR