

15368

Property Line Adjustment Survey

For:

Larry G. Hunt, Et al
1234 Dixie Lane
Medford, Oregon 97501

Survey By:

Boydson Surveyors
108 Mistletoe Street
Medford, Oregon 97501

Location

NW 1/4, Section 36
T.37S., R.2W., W.M.,
City of Medford,
Jackson County, Oregon.

Date:

October 8, 1996
Revised May 7, 1997

Basis of Bearings

North Boundary
Lexington Village
Subd. Unit No. #1

Legend:

- ⊙ Found conc. monument/Br. Disk
- Set 5/8" x 24" Rebar with red cap stamped "BOYDEN RLS 281"
- W.C. = Witness Corner
- F.S. = Filed Survey Number Jackson County Surveyors Office

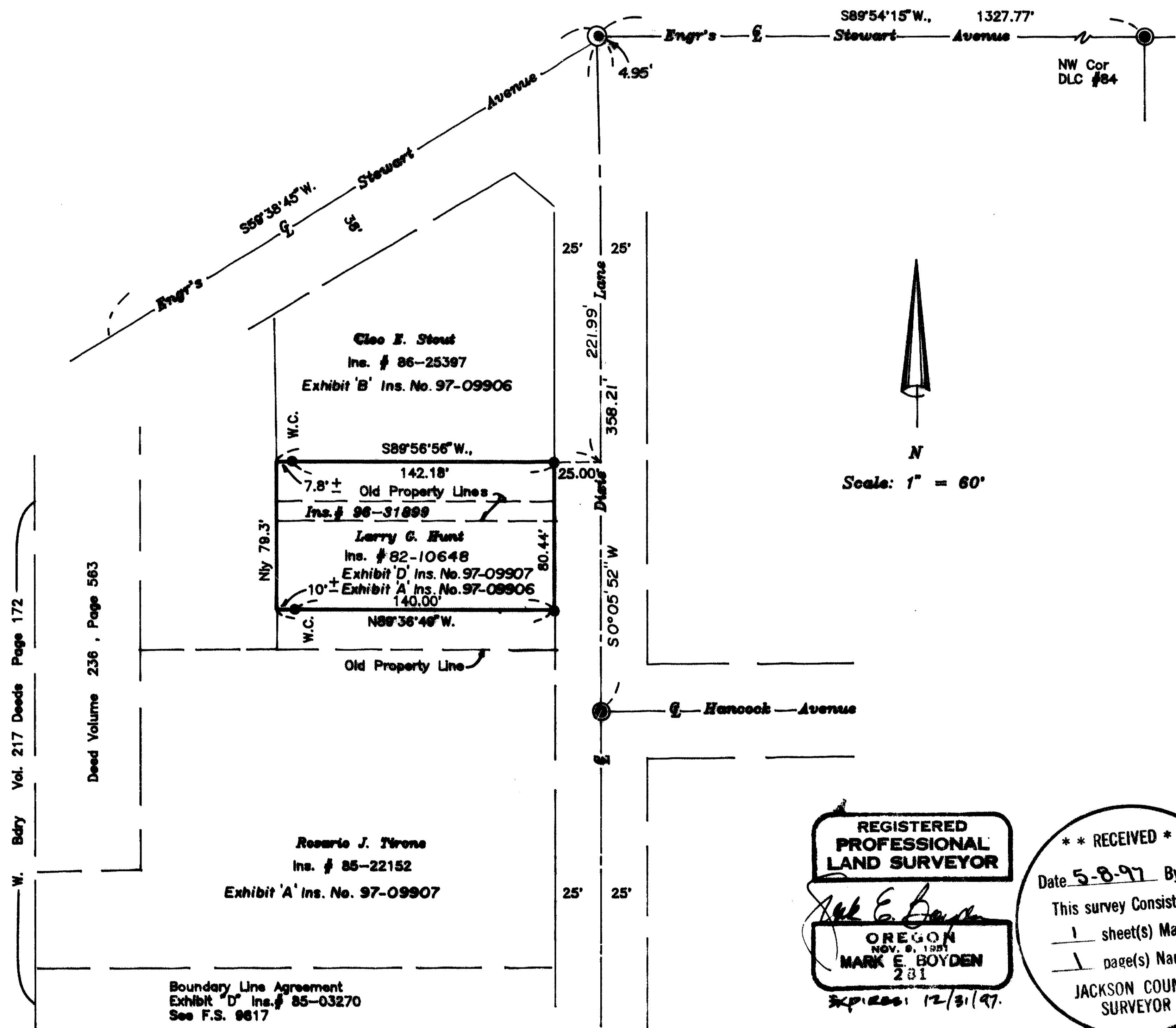

REGISTERED
PROFESSIONAL
LAND SURVEYOR
Mark E. Boyden
OREGON
NOV. 9, 1991
MARK E. BOYDEN
281
Expires: 12/31/97.

** RECEIVED **
Date 5-8-97 By *MB*
This survey consists of:
1 sheet(s) Map
1 page(s) Narrative
JACKSON COUNTY
SURVEYOR

T.L. No. 4600 372W36BC

15368

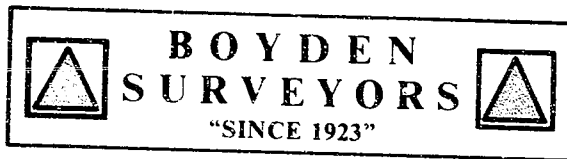

MARK E. BOYDEN
R.P.L.S. ORE. 281
108 MISTLETOE ST., MEDFORD, OREGON 97501
PHONE (503) 773-6000

SURVEY NO. 15368

SURVEY NARRATIVE TO COMPLY WITH O.R.S. 209.250

SURVEY FOR: LARRY G. HUNT, ET AL
1234 DIXIE LANE
MEDFORD, OR 97501

SURVEY BY: BOYDEN SURVEYORS
108 MISTLETOE STREET
MEDFORD, OREGON 97501

LOCATION: NW ¼, Section 36,
Township 37 South, Range 2 West, W.M.
City of Medford
Jackson County, Oregon

BASIS OF BEARINGS: North boundary
LEXINGTON VILLAGE SUBDIVISION
Unit No. 1

DATE: May 7, 1997

PURPOSE: To adjust and monument the agreed-upon property lines,
and prepare new Resultant Legal Descriptions for the Stout,
Hunt and Tirone properties.

PROCEDURE: Utilizing E.D.M. equipment, tied to Stewart Avenue
and Dixie Lane centerline monuments as shown and monumented the new boundaries
at positions shown on the map to accompany this report.

