

MAP

SHOWING A SURVEY IN LOT 2 OF
RIVERDALE TRACTS IN D.L.C. NO. 40 IN
SECTION 21, T.36 S., R.4 W., W.M.,
JACKSON COUNTY, OREGON

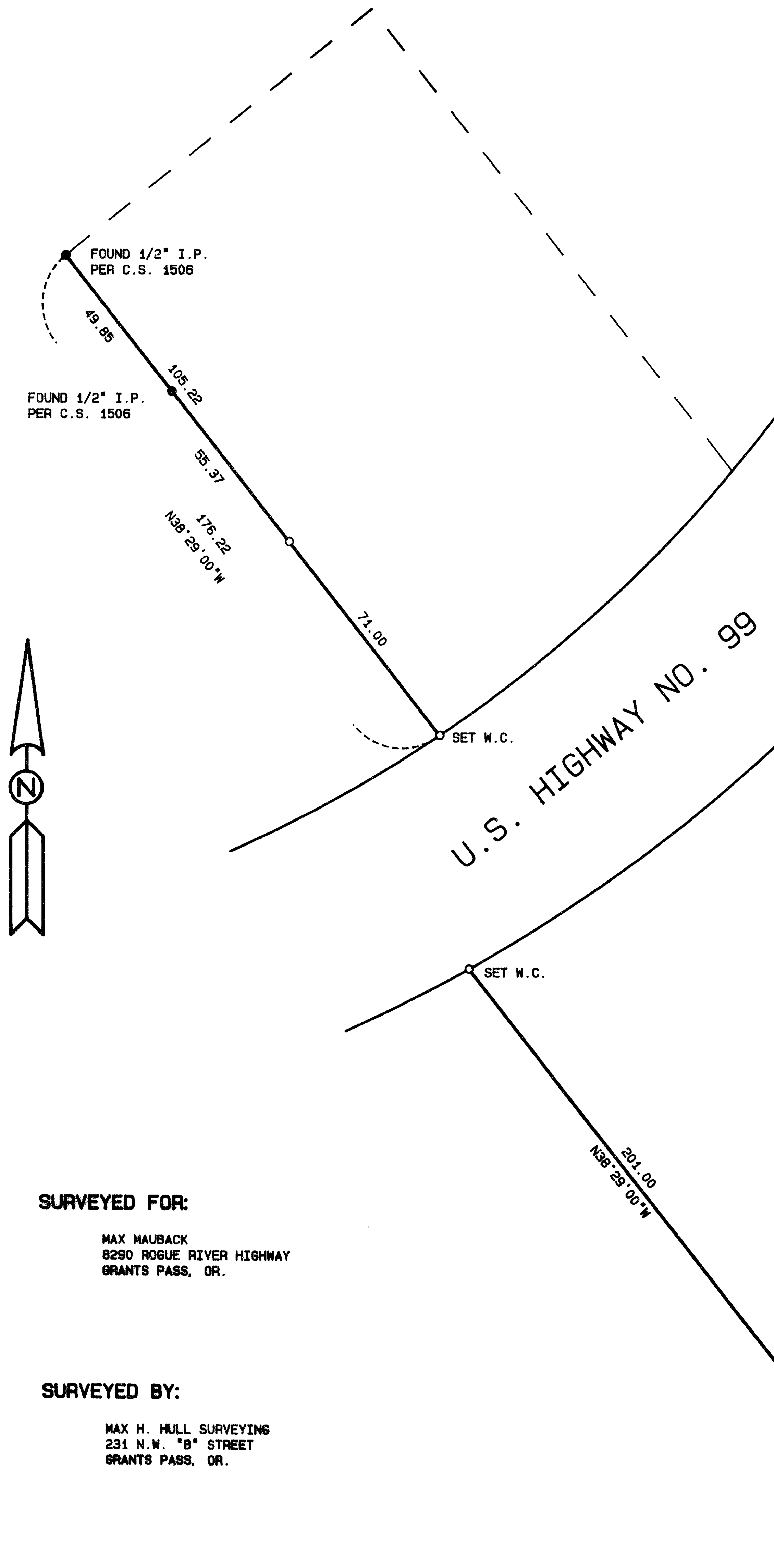

NARRATIVE
THE PURPOSE OF THIS SURVEY WAS TO LOCATE MONUMENTS ALONG THE WEST PROPERTY LINE OF TAX LOT 3100 AS SHOWN ON CS 1506. USING MONUMENTS AS SHOWN FOUND ON THE MAP, I SET ADDITIONAL MONUMENTS AS INDICATED. THE SURVEY WAS CONDUCTED WITH A NIKON DTM-A10LG TOTAL STATION.



LEGEND

- SET 5/8" x 30" IRON RODS W/YELLOW PLASTIC CAPS MARKED "HULL RS 901"
 - FOUND IRON MONUMENTS AS NOTED
- BASIS OF BEARINGS PER C.S. 1506
MAP: 36-4-2
TAX LOT: 3100
SCALE: 1" = 30'
DATED: 4-14-97

SURVEYED FOR:

MAX MAUBACK
8290 ROGUE RIVER HIGHWAY
GRANTS PASS, OR.

SURVEYED BY:

MAX H. HULL SURVEYING
231 N.W. "B" STREET
GRANTS PASS, OR.

** RECEIVED **
Date 5-5-97 By ff
This survey consists of:
1 sheet(s) Map
0 page(s) Narrative
JACKSON COUNTY
SURVEYOR

REGISTERED
PROFESSIONAL
LAND SURVEYOR

[Signature]
MAX H. HULL
RENEW: JUNE 30, 1997

189.20
S89°40'00"W
FOUND 3/4" I.P.
PER C.S. 1506
340.66
N89°40'00"E
S.S.E. COR. D.L.C. NO. 40
NOT VISITED