

PLAT OF SURVEY
LOCATED IN
THE S 1/2 OF SEC. 8, T 40 S. R 2 E, W.M.
JACKSON COUNTY, OREGON
MAY 9, 1997

7 8
1/4 COR.
FOUND A BRASS CAP MARKED
T40S R2W
1/4S 7 | 8
JACKSON COUNTY
1974
FROM WHICH;
A W. FIR 12 IN. DIAM. BEARS N 34° 30' E, 24.75 FT.
BLAZES HEALED OVER
A W. FIR 10 IN. DIAM. BEARS N 82° W, 23.95 FT.
BLAZES HEALED OVER

S 0° 33' 24" E 1329.44'
(1329.18 REC. PER C.S. NO. 15145)

1/16 COR.
FD. A 2 IN. ALUM. DISK PER COUNTY SURVEY NO. 15145
MARKED;

T40S R2E
S 1/16
S7 + S8
PLS 1086

FROM WHICH;
AN ASH 6 IN. DIAM. BEARS S 3° 15' 25" W, 16.8 (16.5 REC.)
BLAZE HEALED OVER
A CHINQUAPIN 14 IN. DIAM. BEARS S 74° 33' 59" E, 35.4 FT. (34.7 REC.)
BLAZE HEALED OVER

SECTION COR.
FOUND BRASS CAP PER COUNTY SURVEY NO. 5318
MARKED

T40S R2E WM
S7 | S8
S18 | S17
RS 483 1972

FROM WHICH;
A D.F. SNAG 44 IN. DIAM. BEARS N 65° W, 9.9 FT.
VISIBLE SCRIBING
A W. FIR 20 IN. DIAM. BEARS S 46° W, 48.4 FT.
FACE HEALED OVER
A W. FIR 17 IN. DIAM. BEARS N 22° E, 25.65 FT.
FACE HEALED OVER
A 3/4 IN IRON PIPE BEARS S 16° W, 0.53 FT.
I SCRIBED NEW B.T.'S;
A W. FIR 10 IN. DIAM. BEARS N 43° E, 9.3 FT.
MKD. "T40S R2E S8 BT"
A W. FIR 13 IN. DIAM. BEARS S 40° E, 31.92 FT.
MKD. "T40S R2E S17 BT"
A W. FIR 7 IN. DIAM. BEARS N 24° W, 16.9 FT.
MKD. "T40S R2E S7 BT"

W 1/16 COR.
FOUND 3/4 IN. I. ROD PER C.S. NO. 5318
FROM WHICH;
A D. FIR SNAG 24 IN. DIAM BEARS N 9° 30' W, 49.43 FT.
VISIBLE SCRIBING
A D. FIR SNAG 24 IN. DIAM. BEARS S 6° 10' W, 80.75 FT.
FACE HEALED OVER
I SCRIBED NEW B.T.'S;
A D. FIR 10 IN. DIAM. BEARS N 11° E, 69.88 FT.
MKD. "W 1/16 S8 BT"
A CHINQUAPIN 14 IN. DIAM. BEARS S 88° W, 49.11 FT.
MKD. "W 1/16 S17 BT"

1/4 CORNER
FOUND BRASS CAP PER C.S. NO. 5318
MARKED;

T40S R2E
1/4 S8
S17
RS 483 1972

FROM WHICH;
A P. PINE 55 IN. DIAM. BEARS S 45° E, 41.4 FT. (38.95 TO FACE= REC.)
A D. FIR 19 IN. DIAM. BEARS N 8° E, 20.88 FT.
I SCRIBED A NEW B.T.
A D. FIR 5 IN. DIAM. BEARS N 9° E, 15.65 FT.
MKD. "1/4 S8 BT"

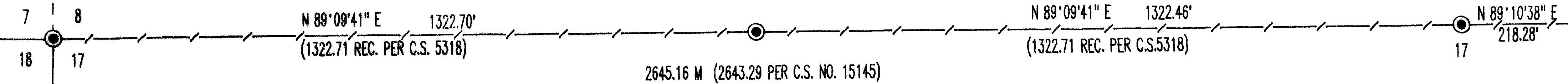

NARRATIVE

THE PURPOSE OF THIS SURVEY IS TO MARK THE LINES AS SHOWN ON THIS PLAT.

I RECOVERED AND HELD MONUMENTS AS SHOWN ON THE PLAT. BEARINGS ARE RECORD PER COUNTY SURVEY NO. 15145. THIS SURVEY WAS PERFORMED WITH A NIKON DTM-A5 TOTAL STATION.



SCALE: 1" = 200'

** RECEIVED **
Date 5-14-97 By RF
This survey consists of:
1 sheet(s) Map
0 page(s) Narrative
JACKSON COUNTY
SURVEYOR

LEGEND:

- INDICATES MONUMENT FOUND AS NOTED.
- () INDICATES RECORD.
- - - - - INDICATES LINES MARKED BY THIS SURVEY.

REGISTERED
PROFESSIONAL
LAND SURVEYOR
Raymond W. Wytcherley
OREGON
JULY 25, 1995
RAYMOND W. WYTCHERLEY
2724
EXPIRES JUNE 30, 1998

SURVEYED FOR:
BOISE CASCADE CORPORATION
WESTERN OREGON AREA
P.O. BOX 100
MEDFORD, OREGON 97501
(541) 776-6666

SURVEYED BY:
RAYMOND W. WYTCHERLEY
595 SUNNY GLEN WAY
SUNNY VALLEY, OR 97487
541-476-3319