

MAP OF SURVEY A PROPERTY LINE ADJUSTMENT

LOCATED in the NE 1/4 of the SE 1/4 of Section 9 and
In the NW 1/4 of the SW 1/4 of Section 10,
T. 37 S., R. 1 W., of the W.M., Jackson County, Oregon

DATE: March 24, 1997.

SURVEYED FOR: Adams & Bunn
P.O. BOX 1084
Medford, Oregon 97501

LEGEND

SCALE: 1" = 100'

C.S.N. = County Survey Number

BASIS OF BEARINGS: ROXY ANN HEIGHTS SUBDIVISION

- Found 5/8" steel pin, South 1/16 corner, INITIAL POINT, ROXY ANN HEIGHTS SUBD.
- Found 3/4" Iron Pin per C.S.N. 8504
- Found 5/8" steel pin w/plastic cap per C.S.N. 13231
- Found 5/8" steel pin w/plastic cap per ROXY ANN HEIGHTS SUBDIVISION
- Set 5/8" x 24" steel pin w/plastic cap stamped "D.W. EDWARDS LS 741"
- ▲ Found 5/8" Iron pin w/plastic cap per C.S.N. 15213

APPROVAL

Approved by the Jackson County Department of Planning and Development.
AMEND 96-480-PA

BY *Dorothy Teichert*

DATE 3-25-97

SURVEY NARRATIVE TO COMPLY WITH CHAPTER 209, PARAGRAPH 250,
OREGON REVISED STATUTES

PURPOSE: To survey, monument and prepare a Map of Survey and
descriptions for a Property Line Adjustment of Tax Lots
2400 and 3100 as shown hereon.

PROCEDURE: Used found survey markers shown hereon for control.
Traversed from the South 1/16 corner between Sections 9 and 10
to 3/4" Iron Pin set in filed Survey No. 8504. Set new property
corner as shown hereon.

** RECEIVED **

Date 5-13-97 By *DE*

This survey consists of:
1 sheet(s) Map
0 page(s) Narrative

JACKSON COUNTY
SURVEYOR

**REGISTERED
PROFESSIONAL
LAND SURVEYOR**

SURVEYED BY: Darrel W. Edwards
Professional Land Surveyor
4520 Averill Drive
Grants Pass, Oregon 97526
Phone: (541) 471-7059

Darrel W. Edwards

**OREGON
JULY 6, 1988
DARREL W. EDWARDS
741**

Expires 12/31/97

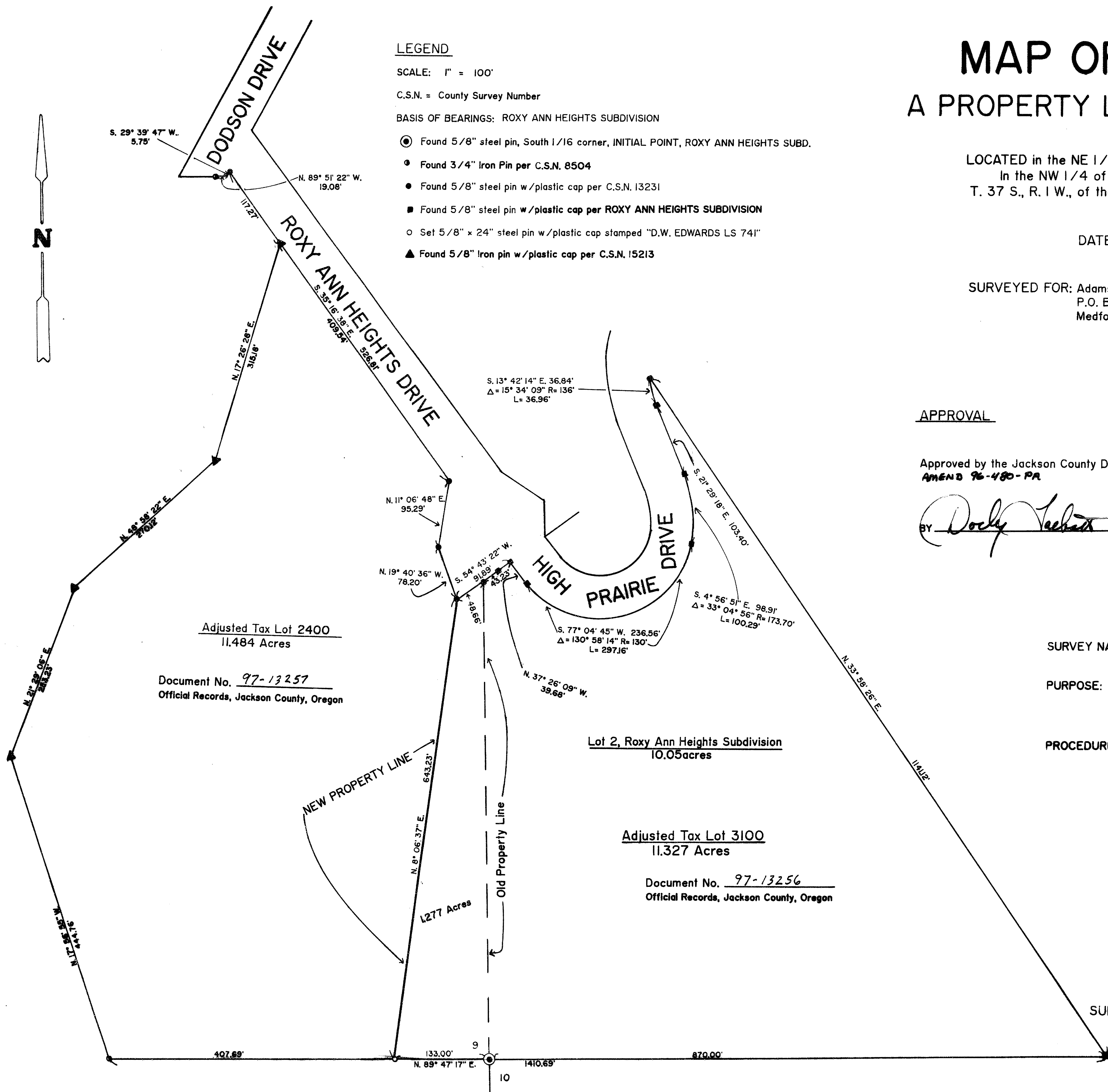

Adjusted Tax Lot 2400
11.484 Acres

Document No. 97-13257
Official Records, Jackson County, Oregon

Lot 2, Roxy Ann Heights Subdivision
10.05 acres

Adjusted Tax Lot 3100
11.327 Acres

Document No. 97-13256
Official Records, Jackson County, Oregon