

Survey for  
 NELL TAYLOR  
 WILLIAM PEEK  
 SAM GILBERT  
 JAMES CONVILLE  
 Located in COUNTRY CLUB PARK SUBDIVISION &  
 WELLINGTON HEIGHTS ADDITION,  
 Sec. 29, T.37 S., R.1W., W.M.  
 Medford, Oregon  
 By Mark E. Boyden  
 Sept., 1960

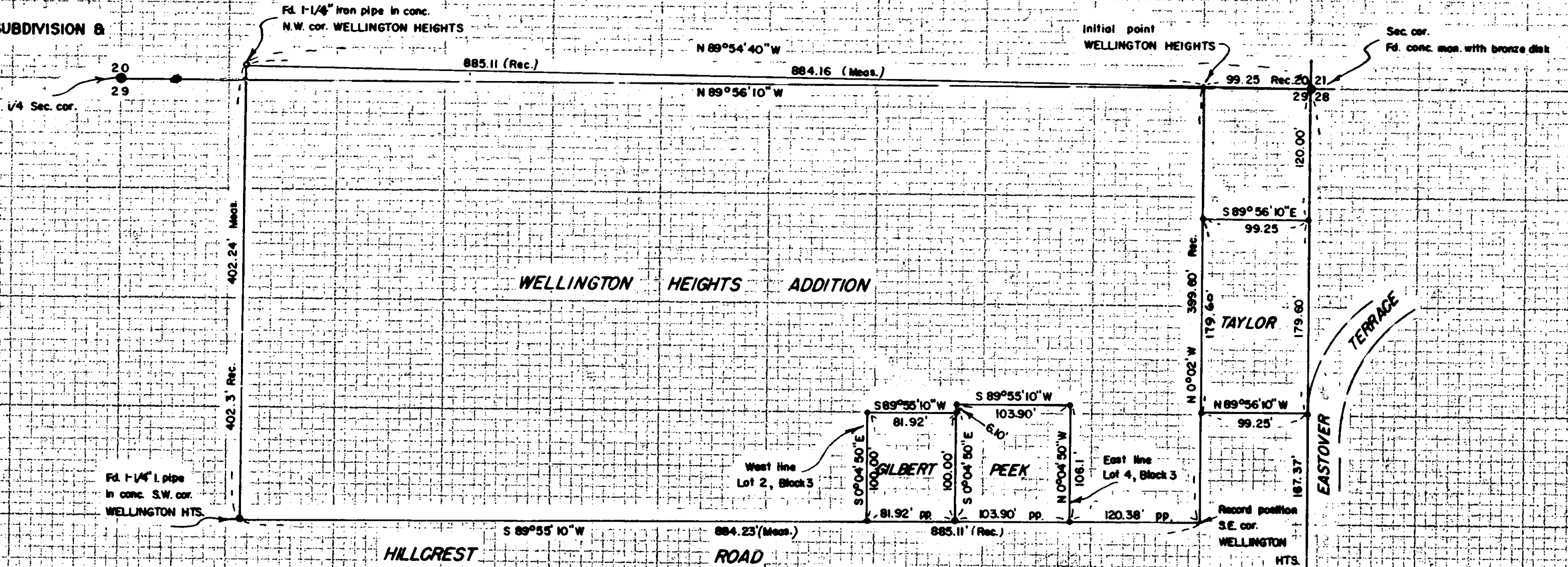

SCALE: 1" = 100'  
 • Set 5/8" iron pin

REGISTERED  
**OREGON**  
 LAND SURVEYOR  
*Mark E. Boyden*  
 NOVEMBER 9, 1951  
 MARK E. BOYDEN  
 281

REGISTERED  
 LAND SURVEYOR  
 1950

1536

1536

1536

SURVEY NARRATIVE TO COMPLY WITH PARAGRAPH 209.250  
OREGON REVISED STATUTES

FOR: NELL TAYLOR  
WILLIAM PEEK  
SAM GILBERT  
JAMES CONVILLE

PURPOSE: To monument four separate ownerships, being located in COUNTRY CLUB PARK SUBDIVISION and WELLINGTON HEIGHTS ADDITION, Section 29, Township 37 South, Range 1 West, Medford, Jackson County, Oregon.

PROCEDURE:

For control of WELLINGTON HEIGHTS ADDITION, enclosed the boundaries of said Addition, finding control monuments as shown.

Near the Southeast corner of said Addition, found an  $1\frac{1}{2}$  inch iron pipe in a concrete curb, but careful inspection of said pipe shows no evidence of concrete below the curb and its position is not relative to the other corners found on said addition. Therefore, the theoretical position for Southeast corner of said Addition was established plat record distances and parallel to the Section line; which point falls Easterly 2.65 feet from said  $1\frac{1}{2}$  inch iron pipe. The properties were then monumented by proportional distances and deed record distances as shown.

Enclosed the boundaries of COUNTRY CLUB PARK SUBDIVISION by combining this survey with previous surveys made by this office. Located the Northeast and Southeast corners of Lot No. 3 by proportional distances, monumenting the tract as shown. Set  $5/8$ " iron pins at all property corners, using for Meridian control the bearing shown for the East boundary of COUNTRY CLUB PARK SUBDIVISION.

September 1960

