

MAP OF SURVEY

LOCATED in Section 6,
T. 37 S., R. 1 W.,
in the City of Medford,
Jackson County, Oregon.

April 29, 1997

SURVEYED FOR: HUNTER - FERRIS
1175 EAST MAIN STREET
MEDFORD, OREGON 97504

SURVEYED BY: EAGLE-EYE SURVEYING CORPORATION
23 NORTH IVY STREET
MEDFORD, OREGON 97501
PHONE (503) 776-2313

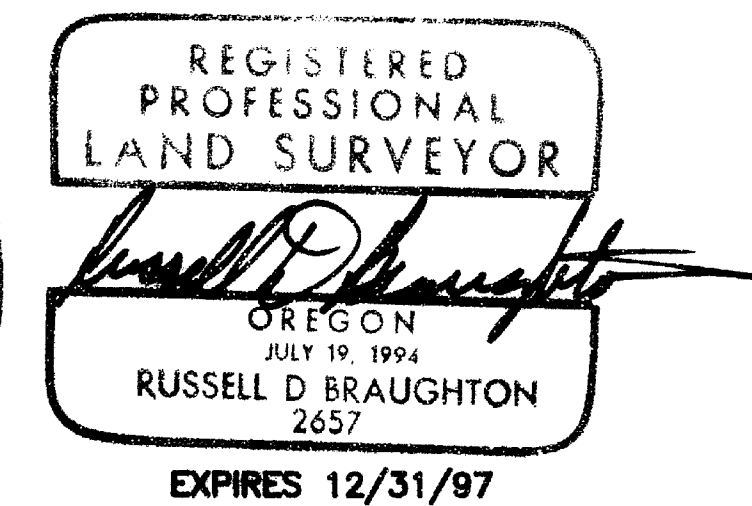
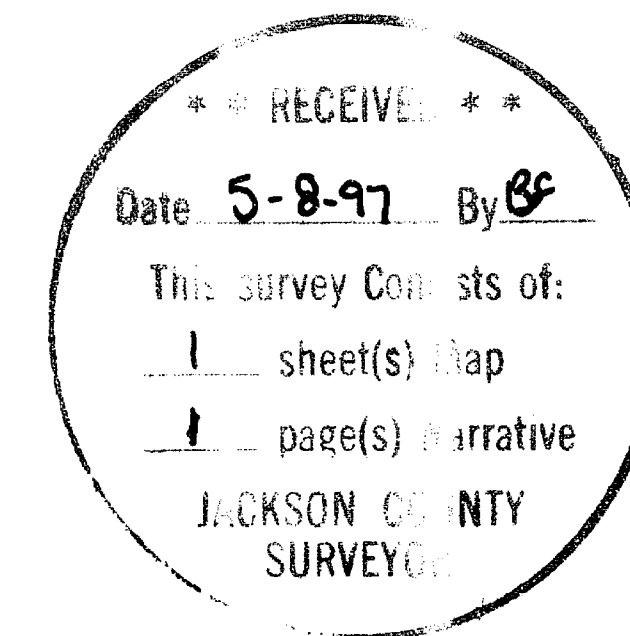

LEGEND

- ⊙ INDICATES BRASS CAP MONUMENT FD. AS NOTED.
- INDICATES FD. MONUMENT PER S.N. 11153 UNLESS OTHERWISE NOTED.
- INDICATES 5/8" x 30" STEEL PIN W/RED PLASTIC CAP MKD. "R. BRAUGHTON-LS 2657" SET.
- x x x x x --- INDICATES EXISTING FENCE LINE

BASIS OF BEARINGS:

THE CENTER LINE OF NORTH RUNWAY DRIVE PER S.N. 11153.

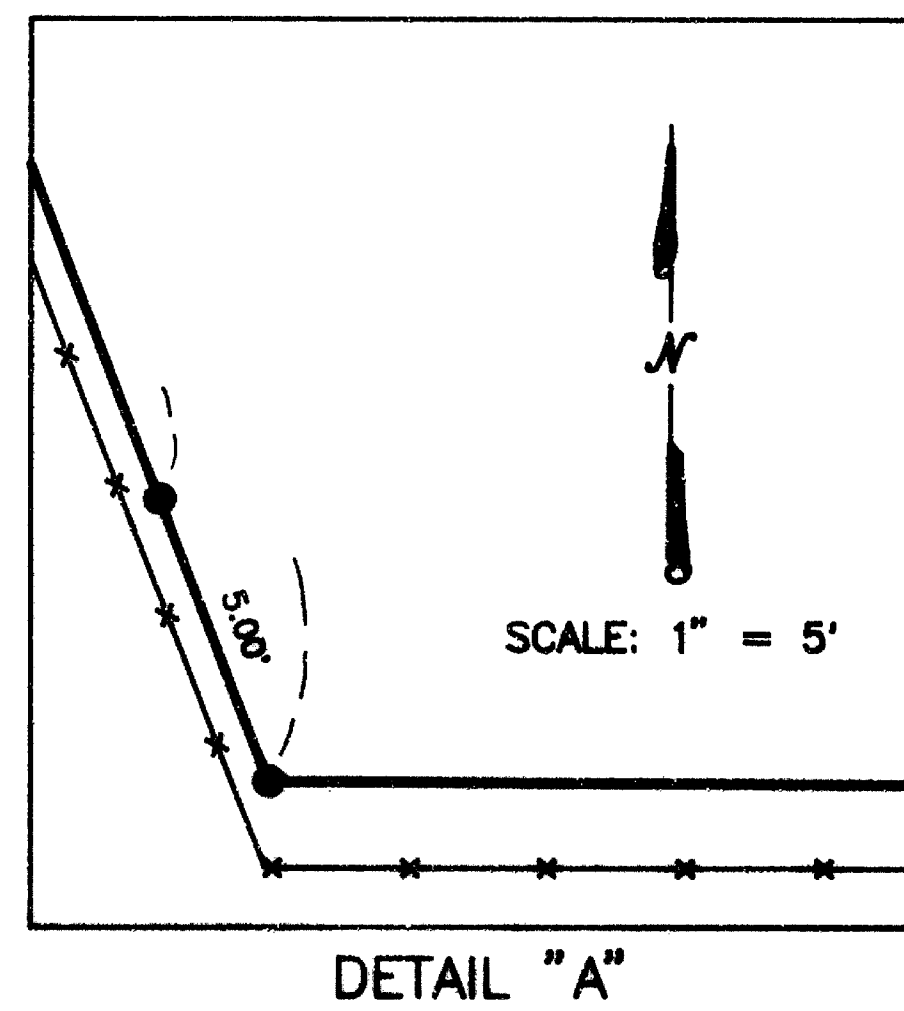
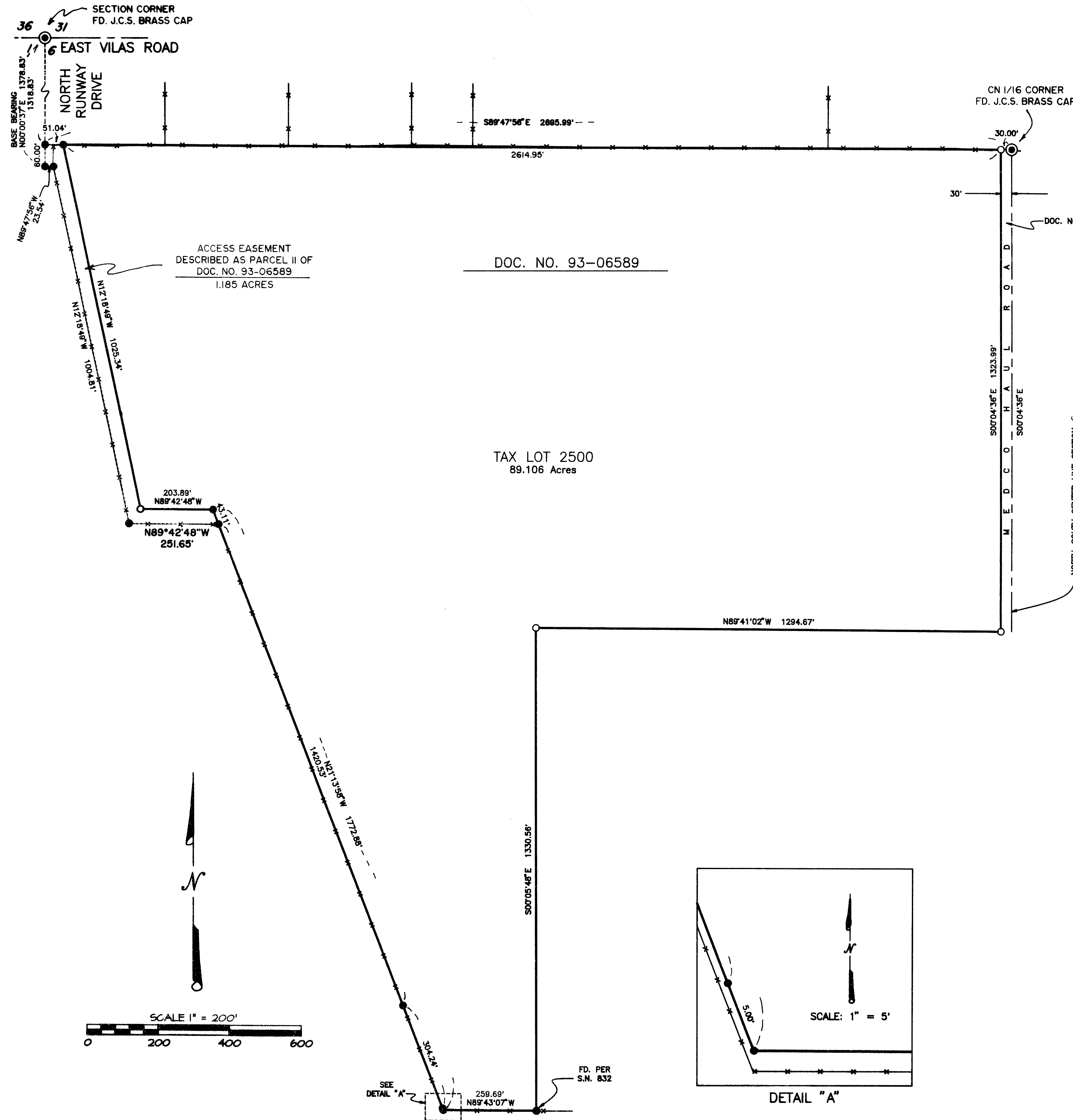

EAGLE-EYE SURVEYING CORPORATION
(formerly Edwards Surveying & Land Planning Inc.)
23 North Ivy Street, Medford
P.O. Box 4397, Medford, Oregon 97501-0170
Tel. (541) 776-2313 Fax. (541) 776-9978

SURVEY NUMBER **15359**

SURVEY NARRATIVE TO COMPLY WITH CHAPTER 209, PARAGRAPH 250,
OREGON REVISED STATUTES

SURVEY FOR: Hunter-Ferris
1175 East Main
Medford, Oregon 97504

LOCATION: Section 6, T. 37 S., R. 1 W., W.M.,
Jackson County, Oregon.

PURPOSE: MAP OF SURVEY: To locate and monument the
boundaries of Tax Lot 2500 and to prepare this
'Map of Survey' for the purpose of filing.

PROCEDURE: Utilizing for control the found monuments as shown,
as well as Doc. No. 68-07648, Doc. No. 93-06589 and
Doc. No. 95-32035 and Survey Numbers 832 and 11153
computed the boundaries of the Tax Lots 2500. The
boundary lines were then monumented as shown. The
monuments set on this survey consist of 5/8" x 30"
steel pins with red plastic caps mkd.
"R. BRAUGHTON-LS 2657".

BASIS OF BEARINGS: Survey Number 11153 as shown.

EQUIPMENT: Nikon DTM-A5 Electronic Total Station.

DATE COMPLETED: April 29, 1997

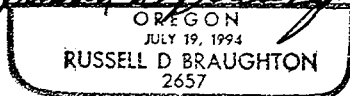
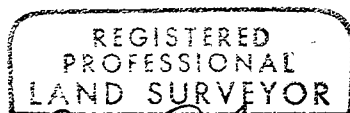
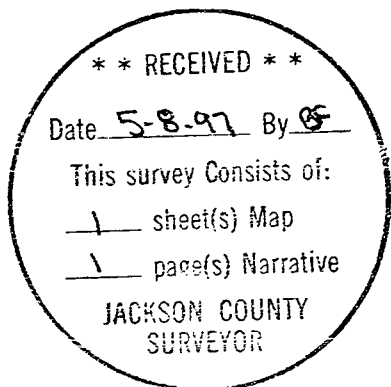

Expires 12/31/97