

# MAP OF SURVEY

Located in the Southwest One-quarter of Section 15, Township 39 South, Range 3 West, Willamette Meridian, Jackson County, Oregon

May 8, 1997

**SURVEYED FOR:**

Peter and Billee Stemple  
13560 SW Alpine View  
Tigard, Oregon 97224

**SURVEYED BY:**

Neathamer Surveying, Inc.  
1160 North Keene Way Drive  
Medford, Oregon 97504  
Phone: 541-732-2869  
FAX: 541-732-1382

Found 3/4 inch iron pin per Jackson County Road Department Survey

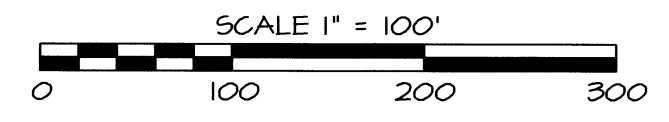
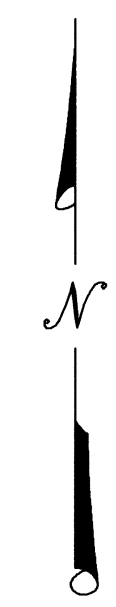

GRAPHIC SCALE

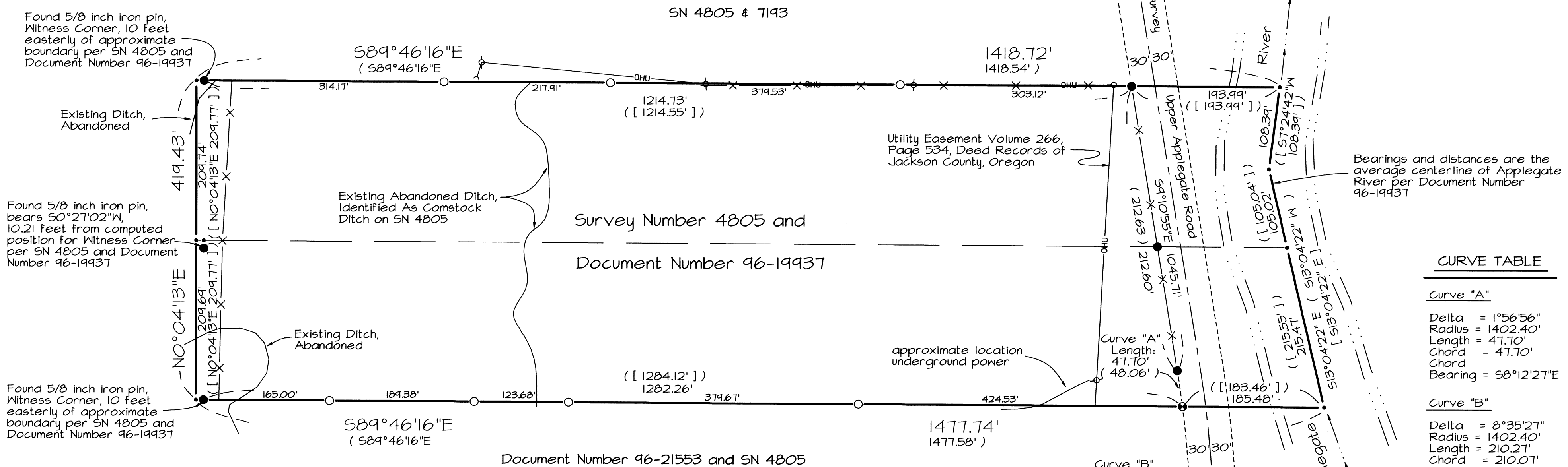

**CURVE TABLE**

Curve "A"
Delta = 1°56'56"
Radius = 1402.40'
Length = 47.70'
Chord = 47.70'
Bearing = 58°12'27"E
Curve "B"
Delta = 8°35'27"
Radius = 1402.40'
Length = 210.27'
Chord = 210.07'
Bearing = 52°56'16"E

**LEGEND:**

- Indicates a found 5/8 inch steel pin, SN 4805, or as noted.
- ⊙ Indicates a set number 5 by 30 inch rebar with yellow plastic cap marked "NEATHAMER PLS 2675", top set flush with the ground.
- Indicates a set number 5 by 24 inch rebar with yellow plastic cap marked "NEATHAMER PLS 2675", top set flush with the ground.
- Indicates computed position.
- [ ] Indicates record data per Document Number 96-19937, Official Records, Jackson County, Oregon
- ( ) Indicates record data per Survey Number 4805.
- SN Indicates a survey filed by number at the Jackson County Surveyors Office, Jackson County, Oregon.
- X- Indicates an existing fence line.
- ⊕ -OHU- Indicates an existing overhead utility.

**PURPOSE:** To perform a field survey, mark select boundaries for fencing, and monument any missing boundary corners, pursuant to Document Number 96-19937, Official Records of Jackson County, Oregon, as provided by Clients'.

**PROCEDURE:** Utilizing a Nikon DTM 420 Total Station, a closed loop field traverse was performed encompassing the exterior boundary of Clients property as depicted hereon.

Based on said traverse, Survey Numbers 4805 and 7193, and Document Numbers 96-1999 and 96-21553, Clients boundary lines were computed, missing road right of way monument set, and the northerly and southerly boundaries lines marked for fencing.

\* See Affidavit of Correction  
Doc. No. 96-05126  
Reger Roberts, C.S. 2/10/2000

