

MAP OF SURVEY LOCATED IN THE S.W. 1/4 OF THE S.E. 1/4 OF SEC. 8 T.36 S. RANGE 1 W. WILLAMETTE MERIDIAN

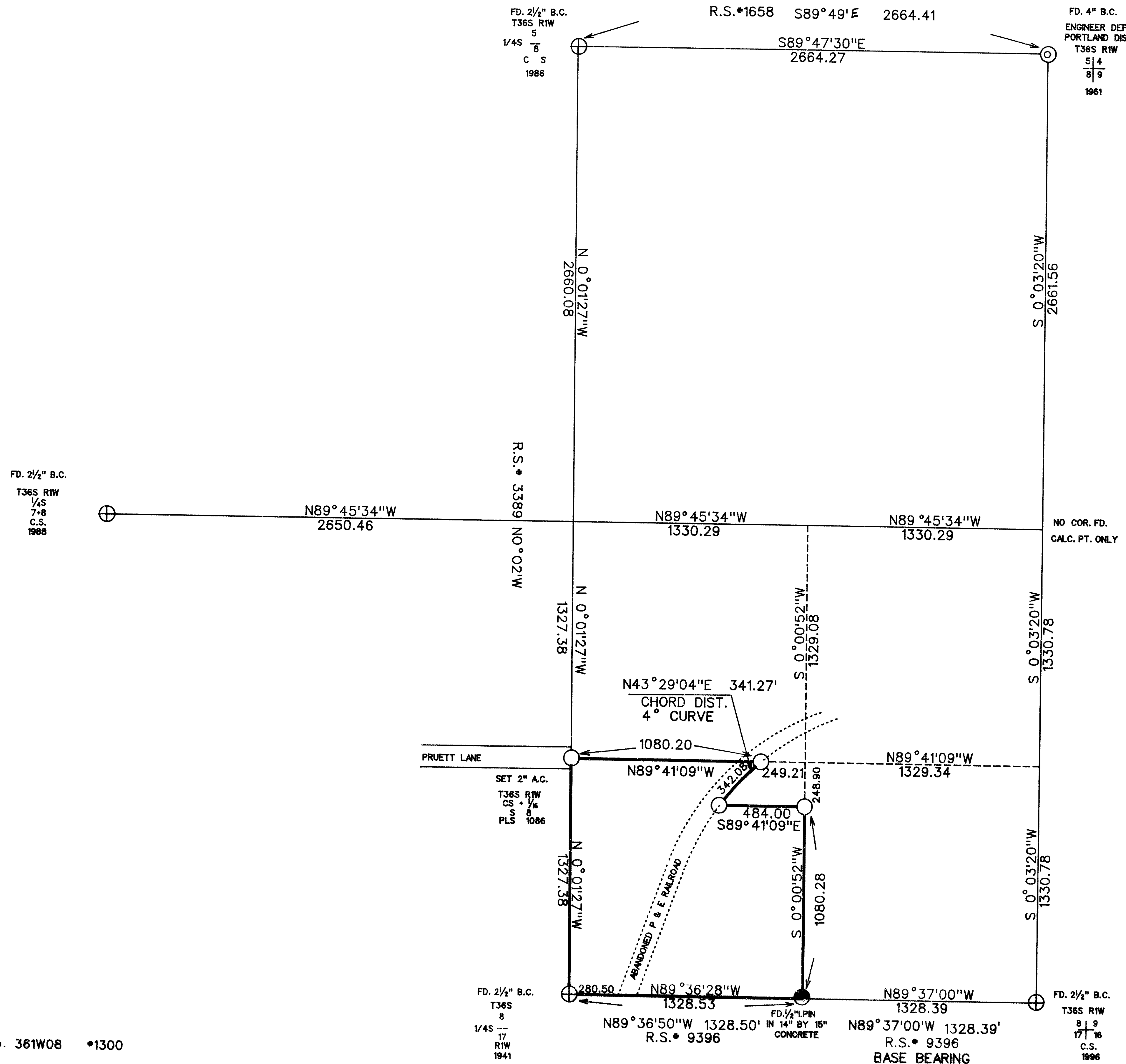

SURVEY FOR
MEDITE CORPORATION
P.O. BOX 550
MEDFORD, OREGON 97501

SURVEY BY
ARTHUR R. RAMBO
735 VISTA PARK DRIVE
EAGLE POINT, OREGON 97524

LEGEND

- ⊕ FOUND JACKSON COUNTY MONUMENT
- SET 5/8" BY 30" REBAR WITH 2" ALUM. CAP MARKED PLS 1086
- FOUND 1/2" IRON PIN IN 14" BY 15" CONCRETE BLOCK
- ⊙ FOUND 4" BRASS DISC IN 6" BY 6" CONCRETE MONUMENT

BASIS OF BEARING

SURVEY NUMBER 9396

SCALE

1" = 500'

DATE

APRIL 7, 1997

REGISTERED
**PROFESSIONAL
LAND SURVEYOR**
Arthur R. Rambo
OREGON
JULY 30, 1976
ARTHUR R. RAMBO
NO 1086
EXPIRES DECEMBER 31, 1996

** RECEIVED **

Date 4-21-97 By AR

This survey consists of:

1 sheet(s) Map

2 page(s) Narrative

JACKSON COUNTY
SURVEYOR

TAX LOT No. 361W08 *1300

15356

AT THE CENTER SOUTH ONE-SIXTEENTH CORNER SECTION 8,
I SET A 5/8 BY 30 INCH IRON PIN WITH A 2 INCH DIAMETER
ALUMINUM CAP MARKED:

T36S RIW
CS + 1/16
S 8
PLS 1086

FROM WHICH: AN X IS CHISELED ON THE TOP OF THE SOUTHWEST CORNER OF
A 4 FOOT HIGH ROCK WALL, AROUND A PUMP HOUSE BEARS
N30°45'15"E, 63.54 FEET.

A PACIFIC POWER AND LIGHT POWER POLE (NUMBER B8605)
BEARS N77°51'58"E, 43.80 FEET.

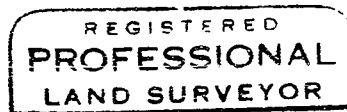
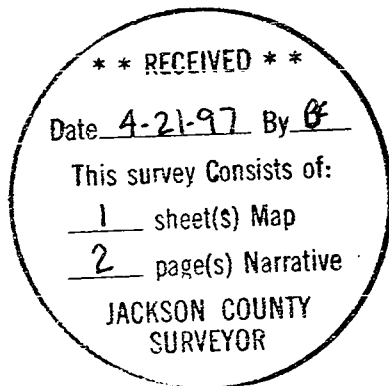

Arthur R. Rambo

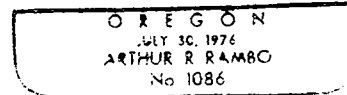

REGISTRATION EXPIRES
DECEMBER 31, 1998

TAX LOT 361W08 #1300

15356

SURVEY NARRATIVE TO COMPLY WITH O.R.S. 209.250

LOCATION: SOUTHWEST QUARTER OF THE SOUTHEAST QUARTER
OF SECTION 8, TOWNSHIP 36 SOUTH, RANGE 1 WEST,
WILLAMETTE MERIDIAN, JACKSON COUNTY, OREGON.

SURVEY FOR: MEDITE CORPORATION
P.O. BOX 550
MEDFORD OR 97501

SURVEY BY: ARTHUR R. RAMBO PLS 1086
735 VISTA PARK DRIVE
EAGLE POINT OR 97524

DATE: APRIL 7, 1997

BASIS OF BEARING: RECORDED SURVEY NUMBER 9396, EAST HALF OF
THE EAST HALF OF THE SOUTH LINE OF SECTION 8.

PURPOSE: TO MARK AND POST THE LANDS OF MEDITE CORPORATION
IN SAID SECTION 8 AS SHOWN ON THE PLAT TO
ACCOMPANY THIS NARRATIVE.

PROCEDURE: A SEARCH OF RECORDS REVEALED THAT THE ONE-QUARTER
CORNER COMMON TO SECTION 8 AND SECTION 9 HAD NOT BEEN
RE-ESTABLISHED. THE OTHER ORIGINAL SECTION AND ONE-
QUARTER SECTION CORNERS NEEDED FOR CONTROL OF THIS
SURVEY HAVE ALL BEEN RE-ESTABLISHED.

UTILIZING FOUND CORNERS FOR CONTROL OF THIS SURVEY I
MADE A SEARCH IN THE FIELD FOR THE ONE-QUARTER CORNER
COMMON TO SECTION 8 AND 9. THE COMPUTED POSITION OF
SAID ONE-QUARTER CORNER FALLS IN A HAY FIELD WHICH HAD
BEEN CLEARED. I CALCULATED A PROPORTIONATE POSITION
FOR THIS CORNER AND USED THIS POINT TO CALCULATE
SUBDIVISION OF SAID SECTION 8.

I UTILIZED INFORMATION FROM PACIFIC AND EASTERN
RAILROAD RECORDS FOR THE CURVE DATA NEEDED FOR
BOUNDARY LINE.

I SET MONUMENTS AS SHOWN ON THE PLAT TO ACCOMPANY THIS
NARRATIVE.