

**\*\* RECEIVED \*\***  
 Date 4-30-97 By JK  
 This survey consists of:  
1 sheet(s) Map  
2 page(s) Narrative  
 JACKSON COUNTY  
 SURVEYOR

**SURVEY FOR:**  
 Bob Liles  
 2109 East Vilas Road  
 Medford, Oregon 97504

**LOCATION:**  
 Section 24, T.34S.,R.1W., W.M.  
 Jackson County, Oregon

**SURVEY BY:**  
 Kaiser Surveying  
 19440 Highway 62  
 Eagle Point, Oregon 97524

**DATE:**  
 March 28, 1997

- LEGEND**
- ⊙ = Found 1" G.I. Pipe / Br. Cap  
County Surveyors Office
  - = Set 1" x 36" G.I. Pipe  
with Plastic Cap marked  
"KAISER RLS 803"  
[See Narrative For References]
  - ( ) = ORIGINAL GOV'T RECORD

REGISTERED  
 PROFESSIONAL  
 LAND SURVEYOR

*Y.O.K.*  
 OREGON  
 JULY 16, 1967  
 GARY D. KAISER  
 No. 803  
 EXP. 6-30-97

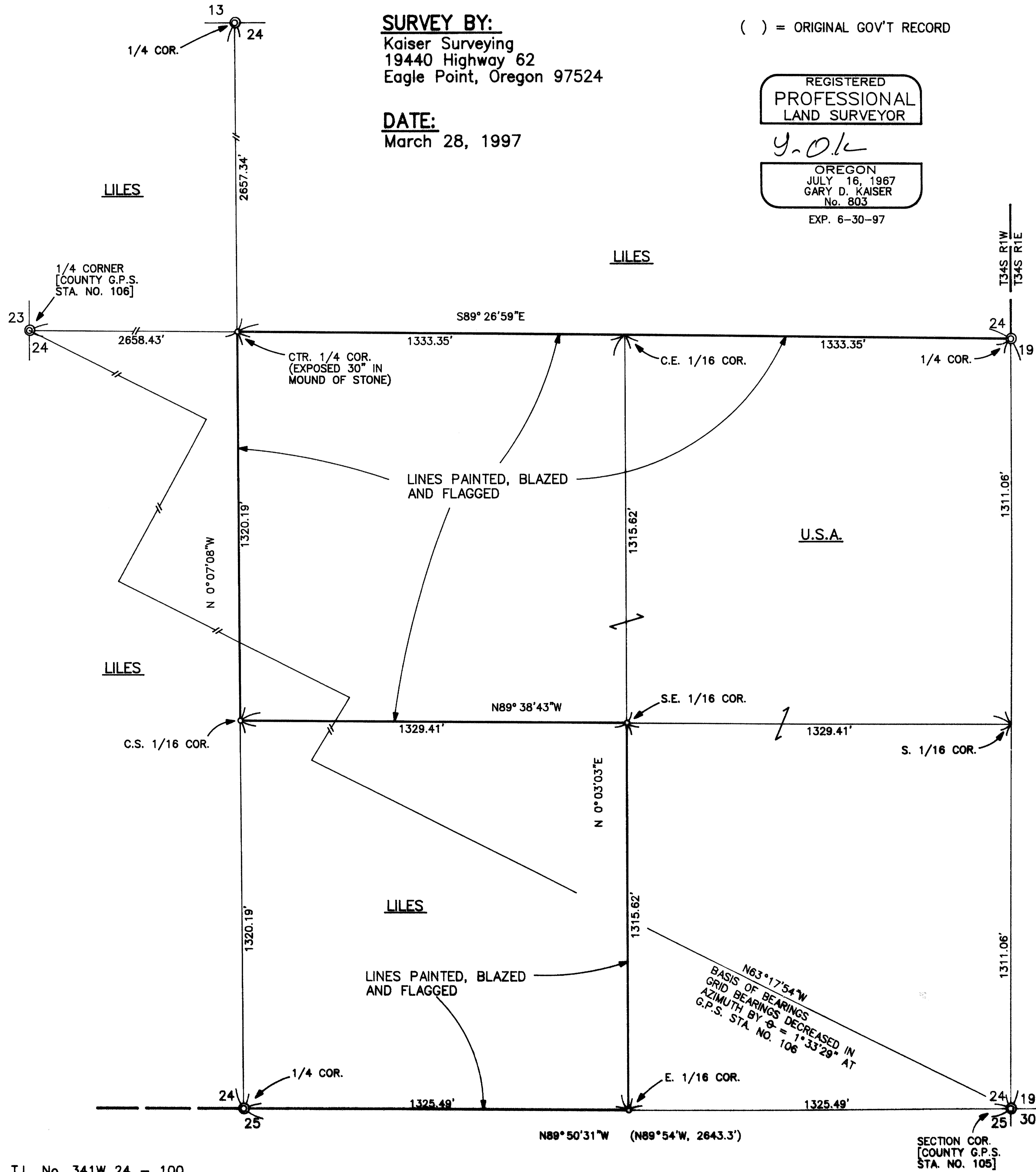

15354

Southeast 1/16 Corner

A 6" white oak scribed "SE 1/16 - BT" bears N 77° 54' E,  
4.3 feet

A 8" fir scribed "SE 1/16 - BT" bears S 25° 43' W, 12.3  
feet

East 1/16 Corner common to Sections 24 and 25

A 4" white oak scribed "E 1/16 - BT" bears S 70° 08' E,  
12.9 feet

A 6" pine scribed "E 1/16 - BT" bears N 25° 28' E, 43.1  
feet

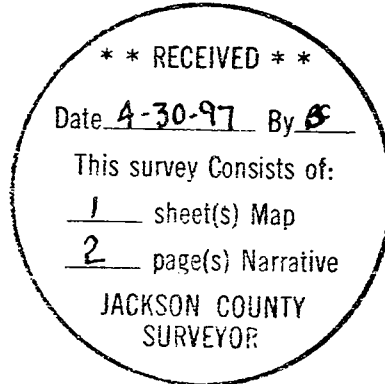

*G.D.K.*

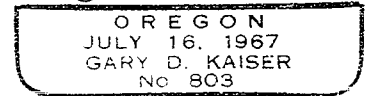

SURVEY NO. 15354

SURVEY NARRATIVE TO COMPLY WITH O.R.S. 209.250

SURVEY FOR: BOB LILES  
2109 EAST VILAS ROAD  
MEDFORD, OR 97504

SURVEY BY: KAISER SURVEYING  
19440 HWY. 62  
EAGLE POINT, OR 97524

LOCATION: Section 24, T.34S., R.1W., W.M.,  
Jackson County, Oregon

BASIS OF BEARINGS: County G.P.S. Sta. 105 (SE Cor. Sec.  
24) to County G.P.S. Sta. 106 (W. ¼  
Cor. Sec. 24) with grid bearing  
decreased in Azimuth by  
# = 1° 33' 29" at G.P.S. Sta. 106.

DATE: April 28, 1997

PURPOSE: Monument 4 subdivision of Section 24  
corners being corners of tract  
described in Inst. No. 96-36342  
O.R. Also to blaze, paint, and flag  
the South boundary of the NE ¼, the  
East boundary of the NE ¼ SW ¼ and  
the North, East, and South  
boundaries of the SW ¼ SE ¼ all in  
Section 24.

PROCEDURE: Made E.D.M. ties to the 4 Quarter  
Corners and the SE Corner of Section 24. Computed a  
subdivision of Section 24. Ran true line on boundaries  
mentioned under "Purpose" above which were blazed and  
painted.

BEARING TREES

Center ¼ Corner (Corner falls in an intermittent stream)

A 6" fir scribed "C ¼ - BT" bears N 9° 05' W, 22.1 feet  
A 5" fir scribed "C ¼ - BT" bears S 84° 12' W, 17.7 feet  
A 10" laurel scribed "C ¼ - BT" bears S 9° 01' E, 6.6  
feet  
A 11" laurel scribed "C ¼ - BT" bears N 83° 58' E, 30.4  
feet

Center South 1/16 Corner

A 14" laurel scribed "CS 1/16 - BT" bears N 21° 48' W,  
42.0 feet  
A 7" white oak scribed "CS 1/16 - BT" bears S 73° 53' W,  
34.7 feet