

1535/

Survey For  
A C CARTER  
Located in D.L.C. No. 40,  
Sec 20, T.37S.R.2W., W.M.  
By Mark E. Boyden  
Sept. 1960

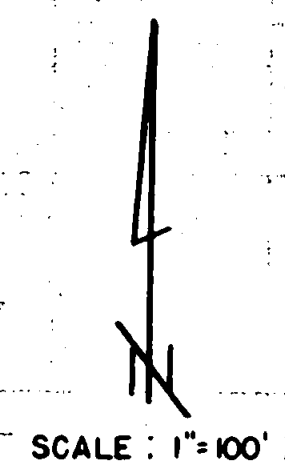

- Fd. 5/8" iron pin
- Set 5/8" iron pin
- ⊙ Re-established Govt. cor.

REGISTERED  
**OREGON**  
AND SURVEYOR

*Mark E. Boyden*

NOVEMBER 9, 1951  
**MARK E. BOYDEN**  
281

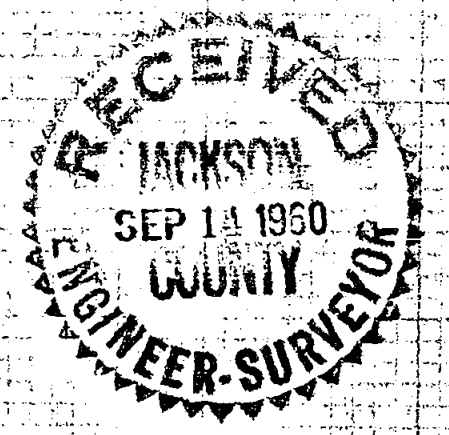
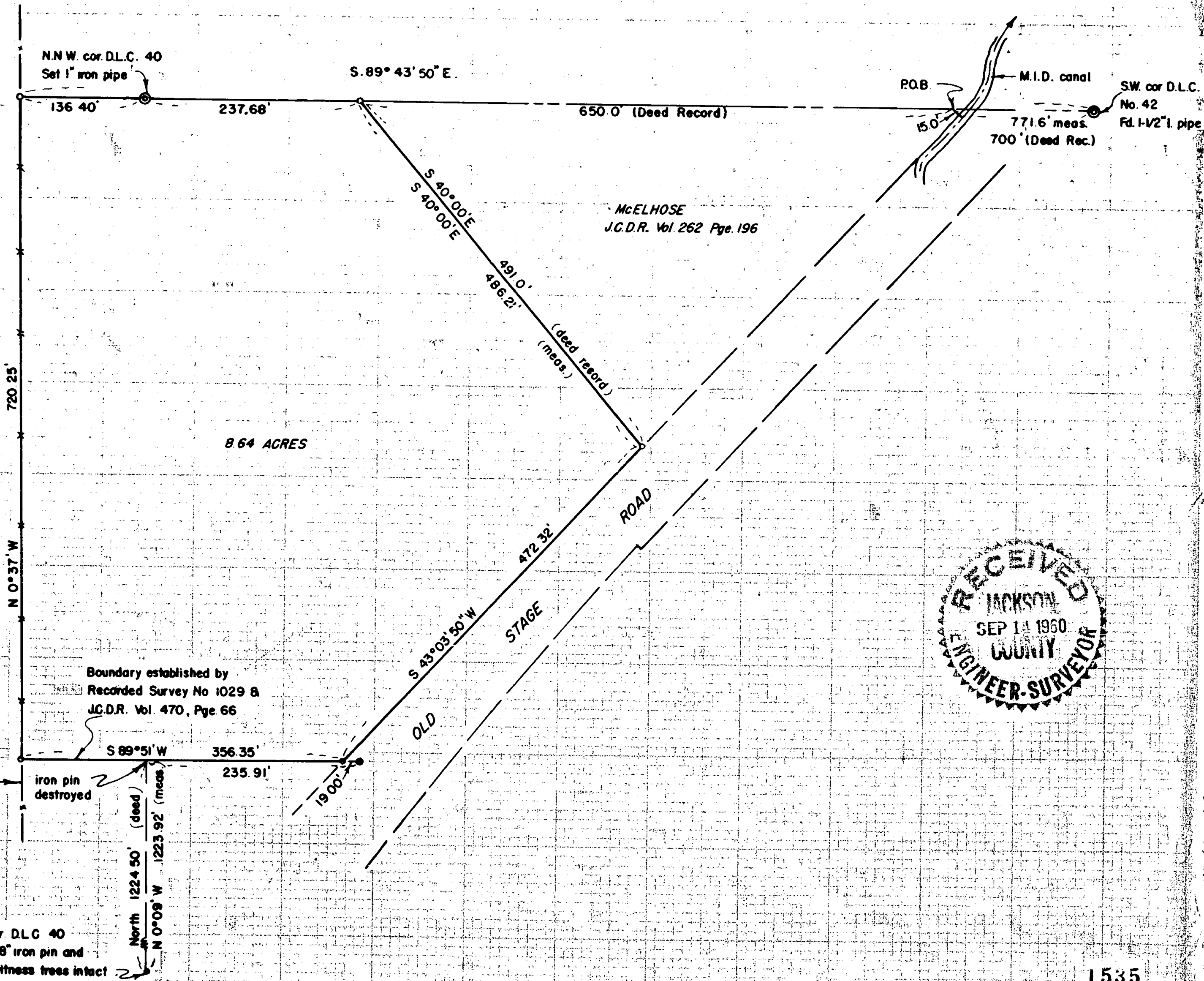

1535

1535

1535

In that the Mc Elhose description contains errors and fails to mathematically close, a corrected description and agreement line between the Mc Elhose and Carter properties would be advisable to clarify the record.

The South boundary of the property was established from monuments used on Recorded Survey No. 1029, correcting same for Meridian.

Monumented the parcel as shown, using the WESTWOOD SUBDIVISION solar meridian, corrected for convergency.

Sept. 1960

REGISTERED  
OREGON  
LAND SURVEYOR  
*Mark E. Boyden*  
NOVEMBER 9, 1951  
MARK E. BOYDEN  
281

RECEIVED  
JACKSON  
SEP 14 1960  
COUNTY  
ENGINEER-SURVEYOR

SURVEY NARRATIVE TO COMPLY WITH PARAGRAPH 209.250  
OREGON REVISED STATUTES

FOR: A.C. CARTER

PURPOSE: To monument and describe that property described in Volume 284, Page 174, less Volume 470, Page 66, of the Deed Records of Jackson County, Oregon, being located in Donation Land Claim No. 40, Township 37 South, Range 2 West, Willamette Meridian.

PROCEDURE:

Before commencing this survey, it was explained to the client that the West property boundary is the West boundary of the East-half of the North-east Quarter of Section 20. It was decided that for the purpose of this survey, that the existing fence line would be monumented, and that at a later date, this monumented line could be legally fixed by an exchange of deeds between the adjacent property owners.

Commenced the survey at the re-established Southwest corner of Donation Land Claim No. 42 and traversed Westerly in search of the North-northwest corner of Donation Land Claim No. 40. No evidence could be found of the stone monument referred to by Surveyor Elksnat in 1912. The position for this corner was established from a previous survey (see official re-establishment).

Then traversed around the parcel, also tying in the "L" corner of Donation Land Claim No. 40. The position of the north-westerly boundary of the Old Stage Road was computed from the 1910 County Road survey information which is the official location for said road (see Petition # 144 in 1912), comparing the road ties to the "L" corner of Donation Land Claim No. 40 and the corner to Sections 16, 17, 20 & 21 with actual field ties.

The Southwesterly boundary of the Mc Elhose tract was established according to the deed calls, using for the point of beginning, the intersection of the westerly right-of-way line of the Medford Irrigation District canal with the North boundary of Donation Land Claim No. 40, and proceeding by said calls in the direction given in the description.