

# MAP OF SURVEY

LOCATED in D.L.C. No. 50 and in the NW 1/4 of Section 12,  
T. 38 S., R. 2 W., W.M., in Jackson County, Oregon.

April 18, 1997

SURVEYED FOR: JOEL SOREM  
1959 SOUTH STAGE ROAD  
MEDFORD, OREGON 97501

SURVEYED BY: EAGLE-EYE SURVEYING CORPORATION  
23 NORTH IVY STREET  
MEDFORD, OREGON 97501  
PHONE (541) 776-2313

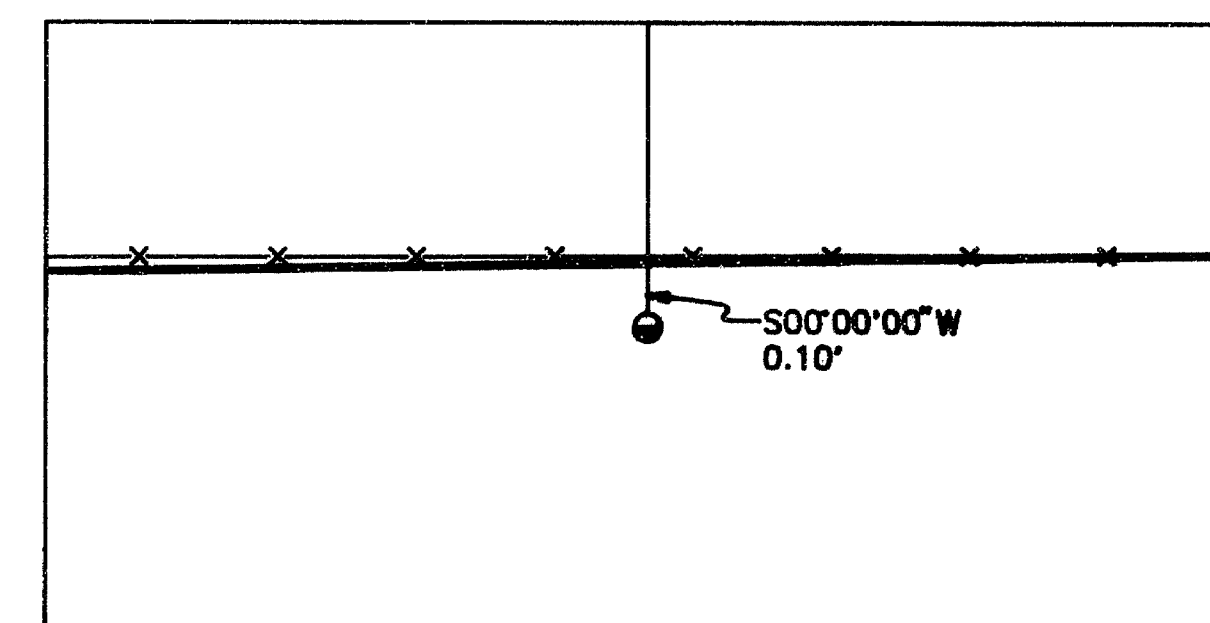
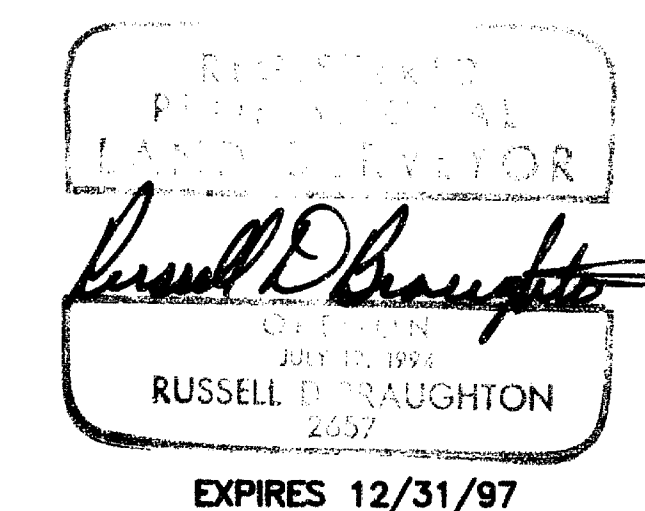

DETAIL "A"

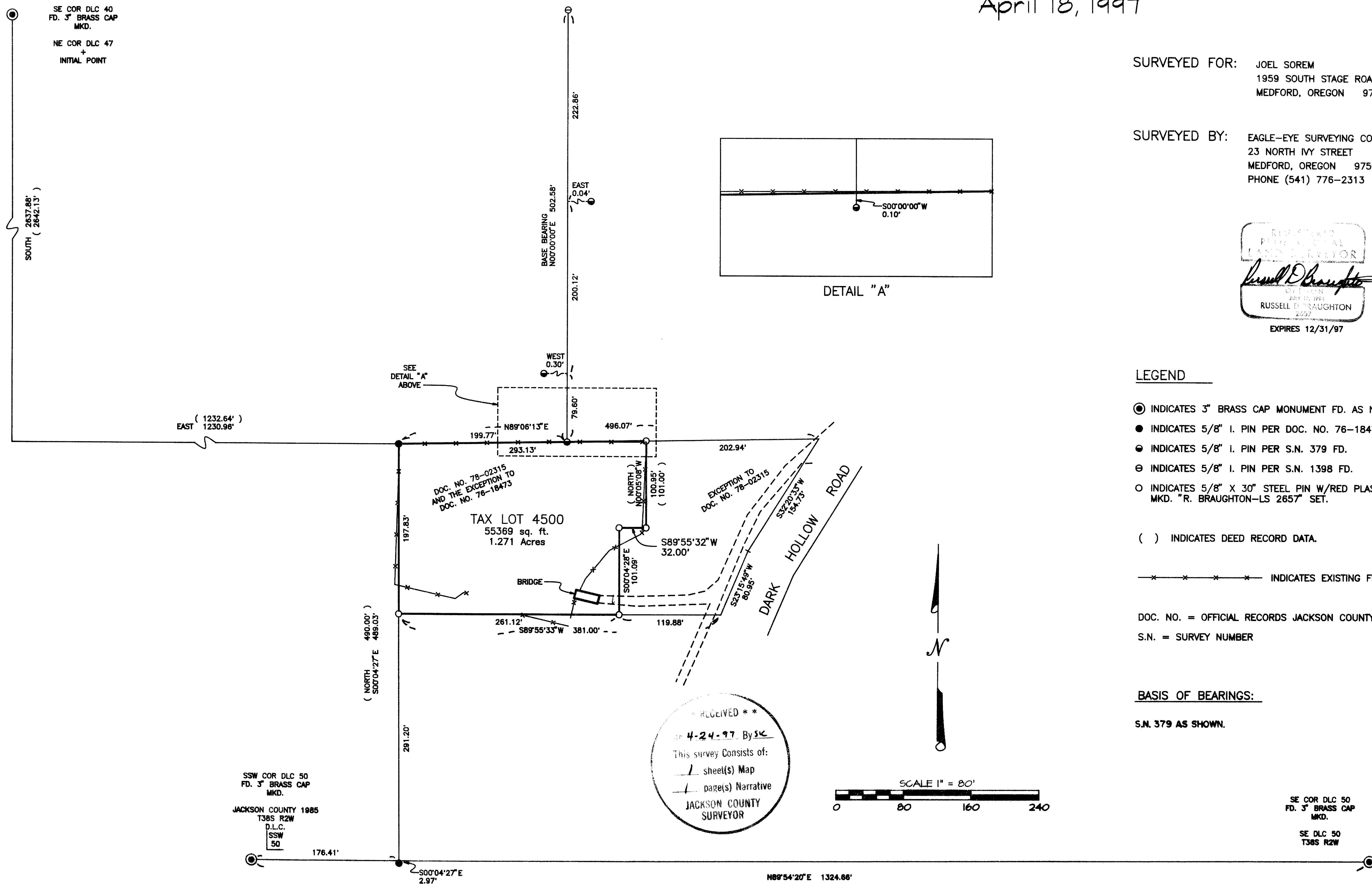

### LEGEND

- ⊙ INDICATES 3" BRASS CAP MONUMENT FD. AS NOTED.
- INDICATES 5/8" I. PIN PER DOC. NO. 76-18473 FD.
- INDICATES 5/8" I. PIN PER S.N. 379 FD.
- ⊖ INDICATES 5/8" I. PIN PER S.N. 1398 FD.
- INDICATES 5/8" X 30" STEEL PIN W/RED PLASTIC CAP MKD. "R. BRAUGHTON-LS 2657" SET.
- ( ) INDICATES DEED RECORD DATA.
- x — x — x — x — INDICATES EXISTING FENCE LINE

DOC. NO. = OFFICIAL RECORDS JACKSON COUNTY, OREGON  
S.N. = SURVEY NUMBER

### BASIS OF BEARINGS:

S.N. 379 AS SHOWN.

RECEIVED \*\*  
 APR 24 1997 By SK  
 This survey consists of:  
 1 sheet(s) Map  
 1 page(s) Narrative  
 JACKSON COUNTY  
 SURVEYOR

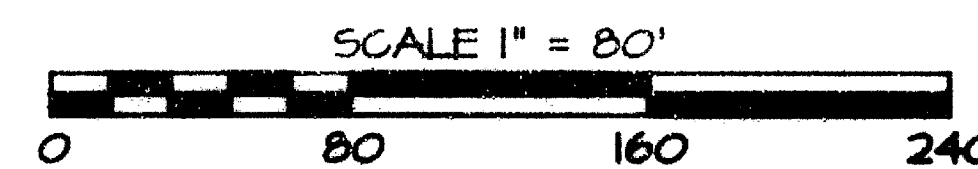

**EAGLE-EYE SURVEYING CORPORATION**  
(formerly Edwards Surveying & Land Planning Inc.)  
23 North Ivy Street, Medford  
P.O. Box 4397, Medford, Oregon 97501-0170  
Tel. (541) 776-2313 Fax. (541) 776-9978

SURVEY NUMBER 15348

SURVEY NARRATIVE TO COMPLY WITH CHAPTER 209, PARAGRAPH 250,  
OREGON REVISED STATUTES

SURVEY FOR: Joel Sorem  
1959 South Stage Road  
Medford, Oregon 97501

LOCATION: In D.L.C. Number 50 and in the Northwest 1/4 of  
Section 12, T. 38 S., R. 2 W., W.M.,  
Jackson County, Oregon.

PURPOSE: MAP OF SURVEY: To locate and monument the  
boundaries of Tax Lot 4500 and to prepare this  
'Map of Survey' for the purpose of filing.

PROCEDURE: Utilizing for control the found monuments as shown,  
as well as Doc. No. 76-18473 and Doc. No. 78-02315,  
and Survey Numbers 379 and 1398 computed the  
boundaries of the Tax Lots 4500. The boundary  
lines were then monumented as shown. The monuments  
set on this survey consist of 5/8" x 30" steel pins  
with red plastic caps mkd. "R. BRAUGHTON-LS 2657".

BASIS OF  
BEARINGS: Survey Number 379 as shown.

EQUIPMENT: Nikon DTM-A5 Electronic Total Station.

DATE  
COMPLETED: April 18, 1997

REGISTERED  
PROFESSIONAL  
LAND SURVEYOR

*Russell D Braughton*  
OREGON  
JULY 19, 1994  
RUSSELL D BRAUGHTON  
2657

Expires 12/31/97

