

MAP OF SURVEY  
(PROPERTY LINE ADJUSTMENT)

For  
**ROSE MARIE KIRKPATRICK**  
1090 NEIL CREEK ROAD  
ASHLAND, OR. 97520

Located in:  
The S.W. 1/4 of Section 30, T.39S., R.2.E., W.M.  
Jackson County, Oregon

1/4 CORNER  
1 1/4" iron pipe  
per S/N 3365  
(not visited  
this survey)

1/16 CORNER  
computed position  
per S/N 5768

29 30  
S00°05'52"E  
1329.97'  
1140.90'  
SOUTH

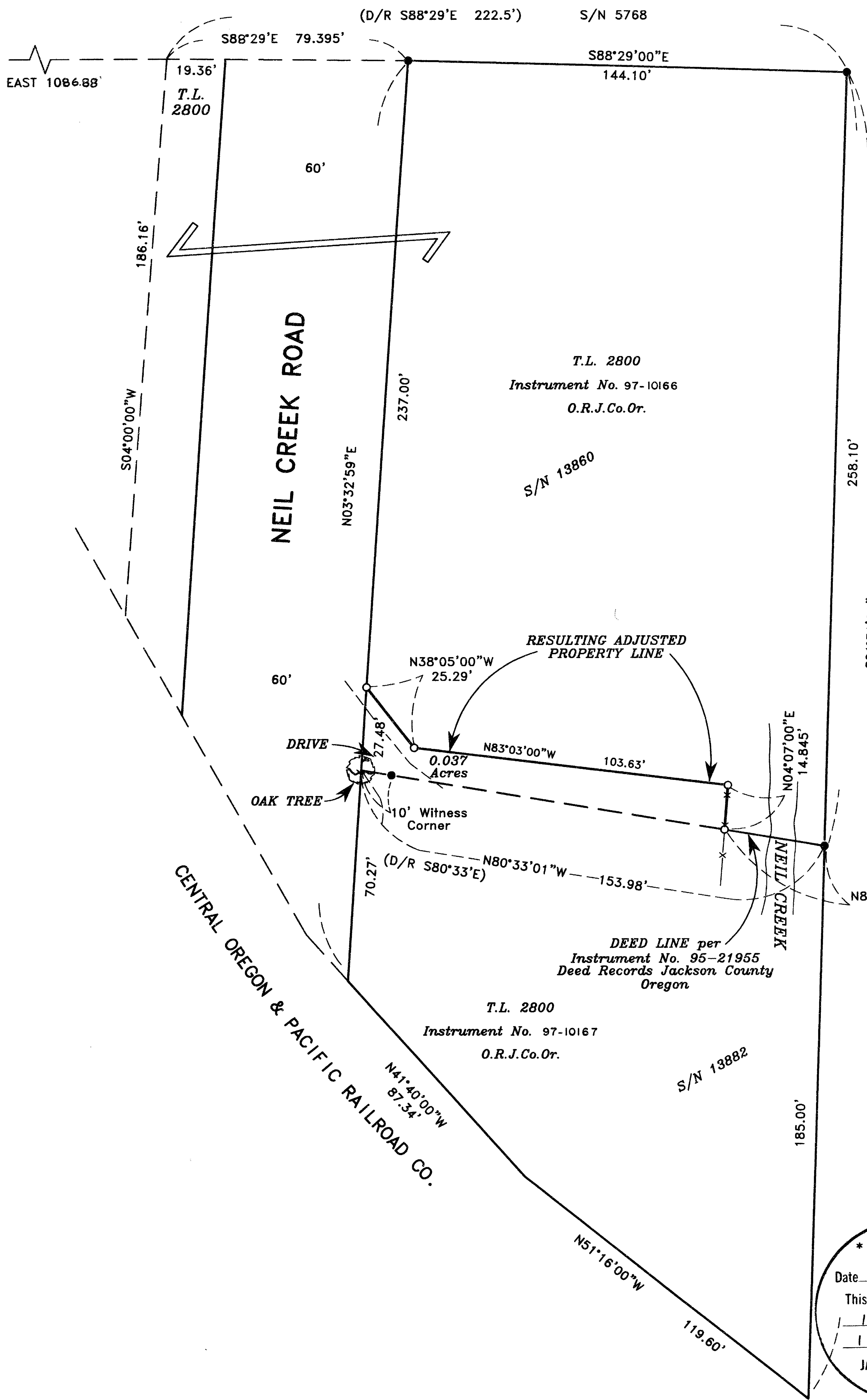

JACKSON COUNTY APPROVAL  
(PA #97-09)

12/27/97 DATE Margaret Oleso PLANNER

HOFFBUHR & ASSOCIATES, INC.  
1062 E. JACKSON STREET MEDFORD, OREGON  
(541)779-4841  
BY: DARRELL L. HUCK PLS No. 2023  
SCALE: 1 inch = 30 feet October 15, 1996  
BASIS OF BEARING: SURVEY NO. 13860

- = Set 5/8"x24" iron pin with plastic cap stamped "D. Huck LS 2023".
- = Found 5/8" iron pin w/plastic cap stamped "D. Huck LS 2023" per Survey No. 13860
- x-x-x- = Existing fence line
- O.R.J.Co.Or. = Official Records of Jackson County, Oregon

\*\* RECEIVED \*\*  
Date 3-28-97 By [Signature]  
This survey consists of:  
1 sheet(s) Map  
1 page(s) Narrative  
JACKSON COUNTY SURVEYOR

REGISTERED PROFESSIONAL LAND SURVEYOR

Darrell L. Huck  
OREGON  
FEBRUARY 4, 1983  
DARRELL L. HUCK  
2023  
Expires 6/30/97

SURVEY NO. 15345

**SURVEY NARRATIVE TO COMPLY WITH PARAGRAPH 209.250  
OREGON REVISED STATUTES**

Survey for: Rose Marie Kirkpatrick  
1090 Neil Creek Road  
Ashland, Oregon 97520

Location: The Southwest one-quarter (1/4) of Section 30,  
Township 39 South, Range 2 West, Willamette Meridi-  
an, Jackson County, Oregon

Purpose: To survey and monument a Property Line Adjustment  
as approved by the Jackson County Planning Depart-  
ment

Procedure: The boundary of each parcel of land affected by  
this adjustment has previously been surveyed and  
monumented per Surveys No. 13860 and 13882. Monu-  
ments found per Survey No. 13860 were used to  
control this Property Line Adjustment. The loca-  
tion of the new line was established per client's  
instructions and monuments were set as shown.

Basis of  
Bearing: Survey No. 13860

Date: June 12, 1996

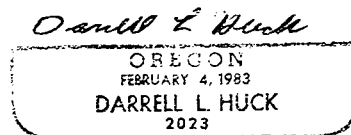
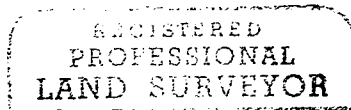
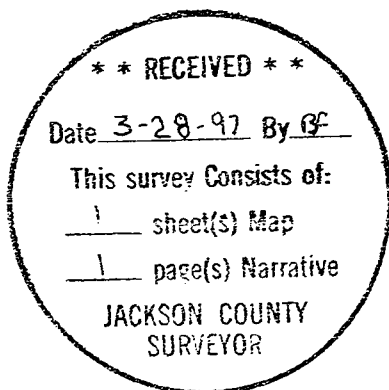

Darrell L. Huck  
L.S. 2023 - Oregon  
Expires 6/30/97  
Hoffbuhr & Associates, Inc.  
1062 East Jackson Street  
Medford, Oregon 97504