

MAP OF SURVEY

Lot Line Adjustment

LOCATED in the NE 1/4 of Section 10, T. 37 S., R. 2 W., W.M.,
in the City of Central Point, Jackson County, Oregon.

April 3, 1997

SURVEYED FOR:

LARRY A. DENN
1459 HIGHCREST DRIVE
MEDFORD, OREGON 97504

SURVEYED BY:

EAGLE-EYE SURVEYING CORPORATION
23 NORTH IVY STREET
MEDFORD, OREGON 97501
PHONE: (503) 776-2313

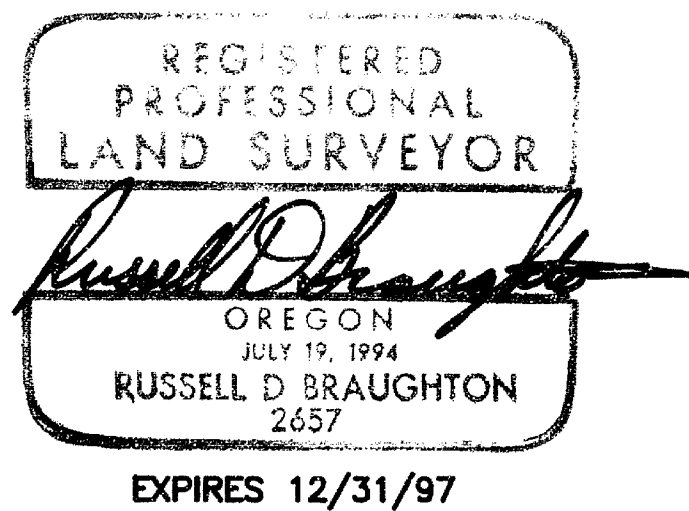

APPROVALS

EXAMINED AND APPROVED THIS 21st DAY OF April, 1997.

Russell D. Braughton
CITY OF CENTRAL POINT PLANNING DEPARTMENT

LEGEND

- INDICATES MONUMENT FD. AS NOTED.
 - INDICATES 5/8" X 30" STEEL PIN W/RED PLASTIC CAP MKD. "R.D. BRAUGHTON-LS 2657" SET.
- BASIS OF BEARINGS: SURVEY NUMBER 358 PER COMPUTED INVERSE OF THOSE MONUMENTS SHOWN FROM S.N. 7576 AND S.N. 8034.

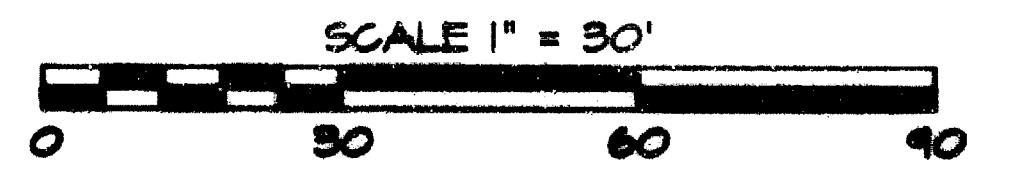
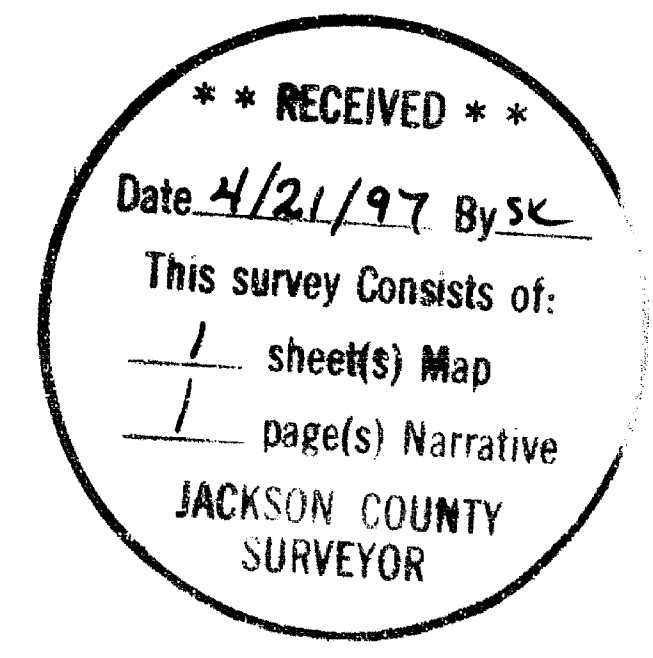
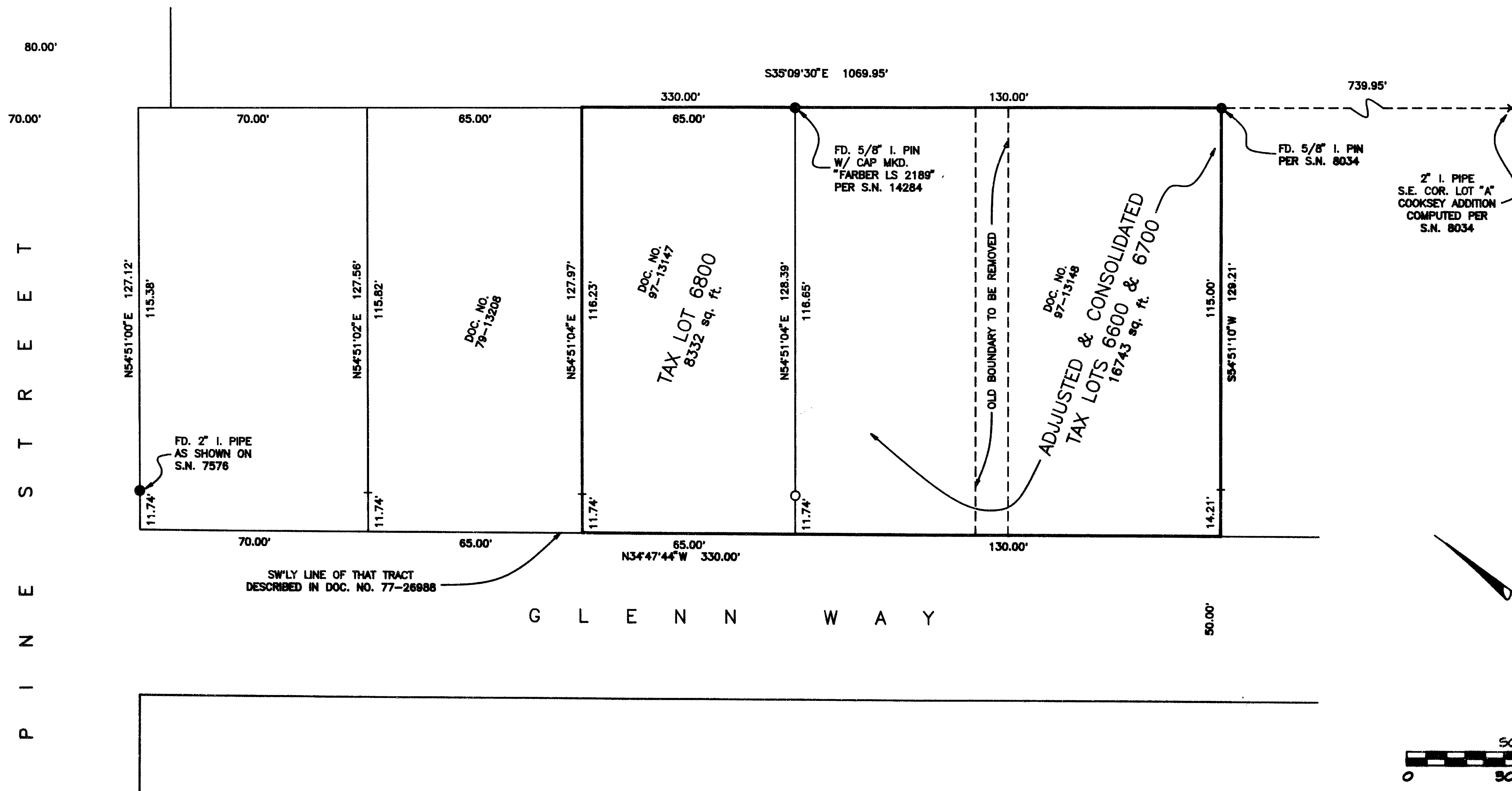

EAGLE-EYE SURVEYING CORPORATION
(formerly Edwards Surveying & Land Planning Inc.)
23 North Ivy Street, Medford
P.O. Box 4397, Medford, Oregon 97501-0170
Tel. (541) 776-2313 Fax. (541) 776-9978

SURVEY NUMBER 15341

SURVEY NARRATIVE TO COMPLY WITH CHAPTER 209, PARAGRAPH 250.
OREGON REVISED STATUTES

SURVEY FOR: Larry Denn
1459 Highcrest Drive
Medford, Oregon 97504

LOCATION: In the Northeast 1/4 of Section 10, T. 37 S.,
R. 2 W., W.M.. Jackson County, Oregon.

PURPOSE: PROPERTY LINE ADJUSTMENT; City of Central Point: To
locate and monument the new boundary between Tax
Lot 6800 and Consolidated Tax Lots 6700 and 6600 as
shown on the accompanying map and to prepare
documents and this 'Map of Survey' for the purpose
of recording said Property Line Adjustment.

PROCEDURE: Utilizing for control the found monuments as shown,
as well as Doc. No. 79-13208 and Doc. No. 77-26988,
computed the boundaries of the Tax Lots 6800, 6700
and 6600. The new line was then monumented as
shown. The monument set on this survey is a 5/8" x
30" steel pin with red plastic cap mkd. "R.
BRAUGHTON-LS 2657".

BASIS OF
BEARINGS: Survey Number 358 per computed inverse of those
monuments shown from Survey Numbers 7576 and 8034.

EQUIPMENT: Nikon DTM-A5 Electronic Total Station.

DATE
COMPLETED: April 3, 1997

