

1531

1/4 cor. Secs. 18 & 17

1/4 cor. Secs. 17 & 16

2006.85  
CAMP W. BAKER ROAD

Survey For  
PAT GILHOUSEN & R J KEENEY  
Located in Sec 17, T38SR1W, W.M.  
By Mark E Boyden  
July 1960.



SCALE: 1" = 100'

- ⊙ Re-established Govt cor.
- Set 5/8" iron pin

REGISTERED  
**OREGON**  
LAND SURVEYOR

*Mark E Boyden*

NOVEMBER 3, 1961  
MARK E. BOYDEN  
281

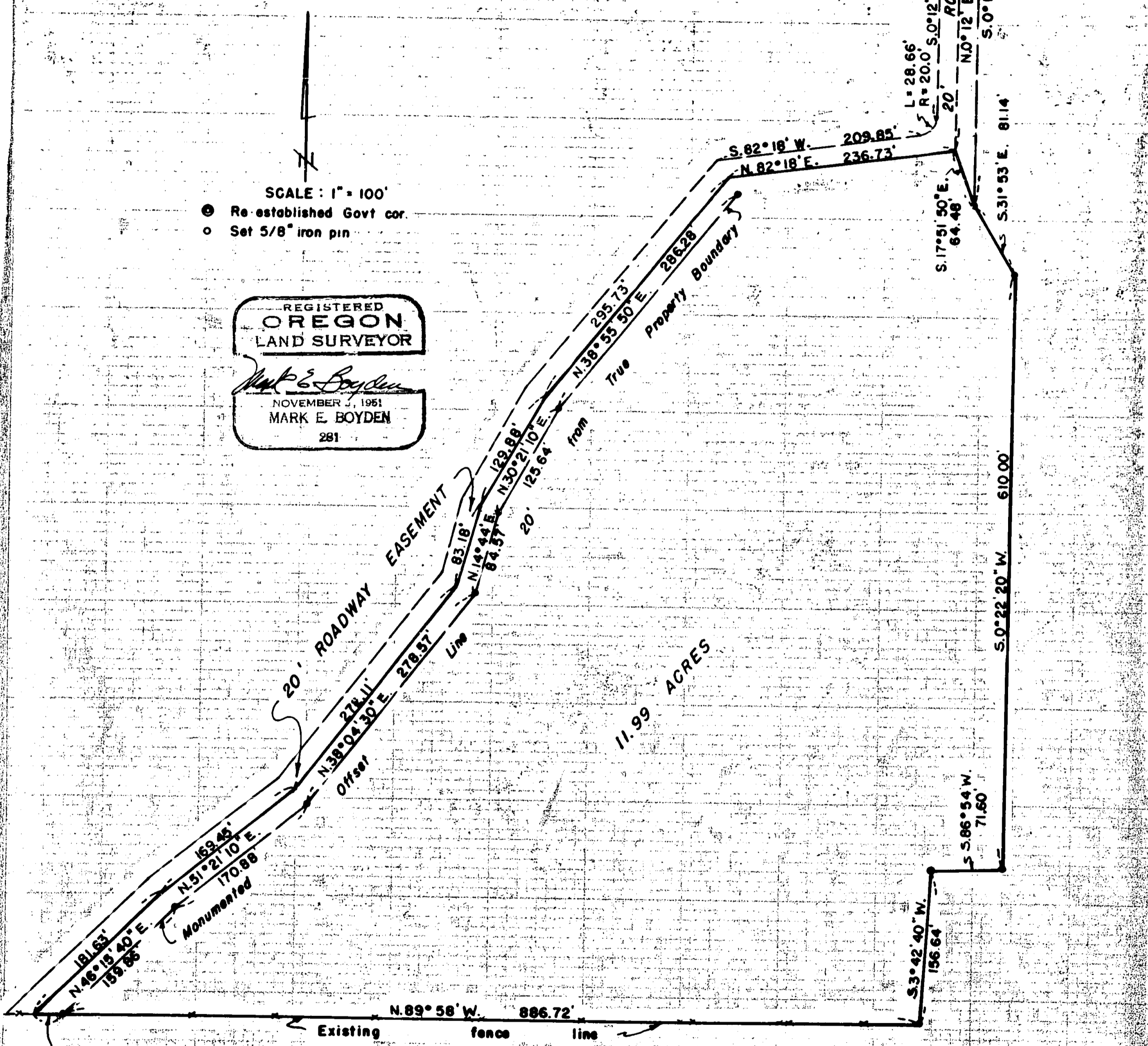

11.99 ACRES

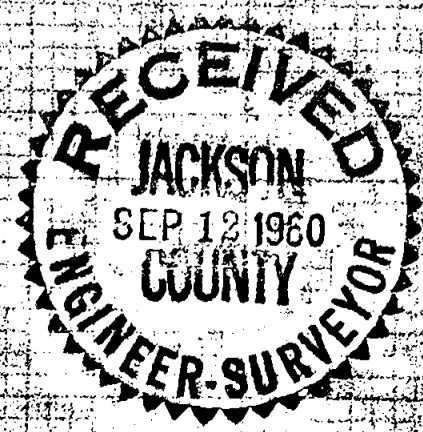

1531

**SURVEY NARRATIVE TO COMPLY WITH PARAGRAPH 209.250  
OREGON REVISED STATUTES**

**FOR:** R.J. KEENEY AND PAT GILHOUSEN

**PURPOSE:** To monument and describe a parcel to be sold,  
being located in the NE Quarter of the SW  
Quarter of Section 17, Township 38 South, Range  
1 West, Willamette Meridian, Jackson County, Oregon.

**PROCEDURE:** Traversed Westerly from the officially re-established  
Quarter corner common to Sections 16 and 17 to the officially  
re-established Quarter corner to Sections 17 and 18. Then  
monumented the parcel as directed by the clients. The South  
boundary was monumented on the old established fence line. By  
combining this survey and Recorded Survey No. 454, it is apparent  
that this fence line is definitely North of the true one-sixteenth  
section line.

Sept. 1960

REGISTERED  
**OREGON**  
LAND SURVEYOR

*Mark E. Boyden*  
NOVEMBER 9, 1951  
**MARK E. BOYDEN**  
281

RECEIVED  
**JACKSON**  
SEP 12 1960  
**COUNTY**  
ENGINEER-SURVEYOR