

15336

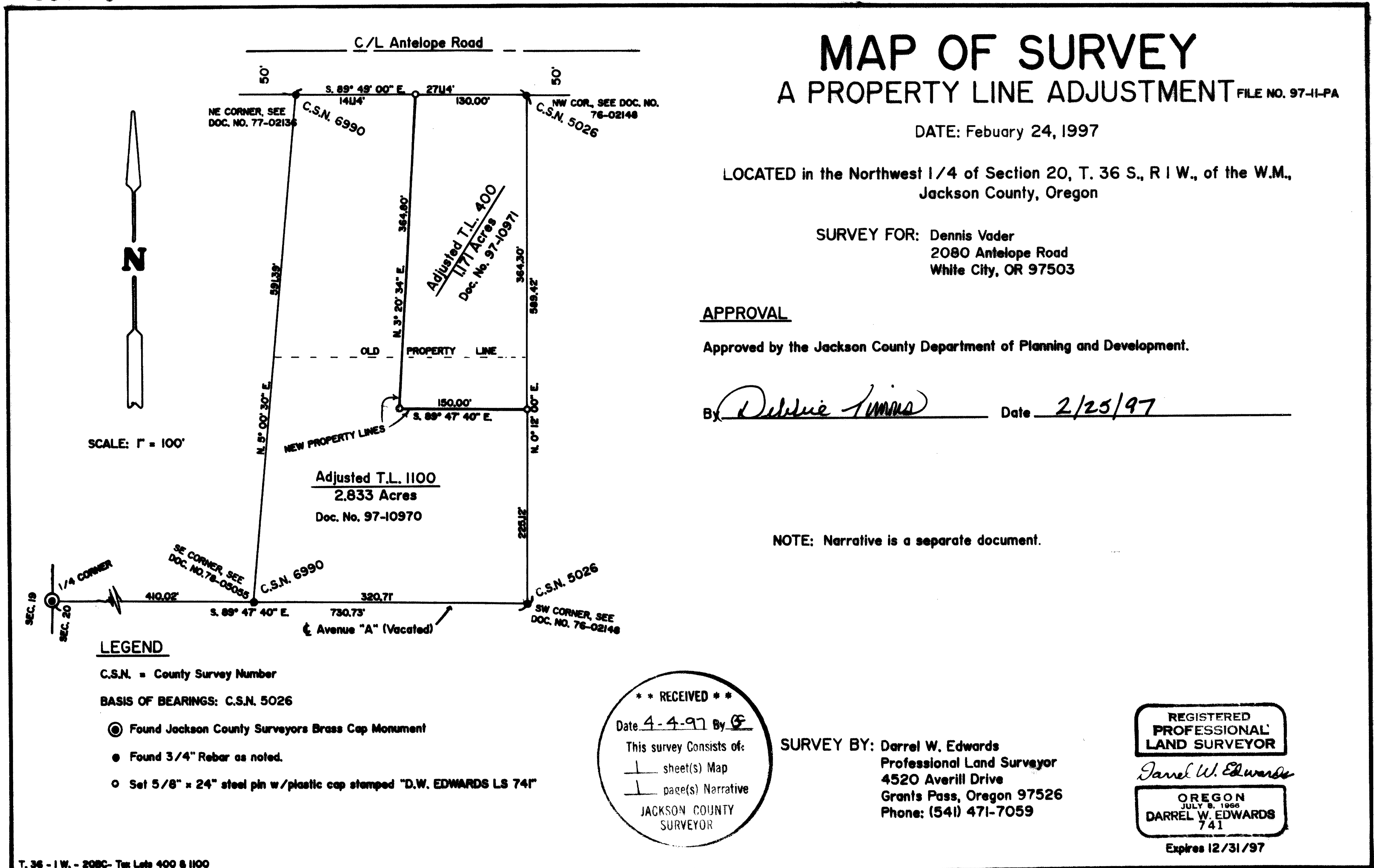

MAP OF SURVEY

A PROPERTY LINE ADJUSTMENT

FILE NO. 97-II-PA

DATE: February 24, 1997

LOCATED in the Northwest 1/4 of Section 20, T. 36 S., R 1 W., of the W.M., Jackson County, Oregon

SURVEY FOR: Dennis Vader
2080 Antelope Road
White City, OR 97503

APPROVAL

Approved by the Jackson County Department of Planning and Development.

By *Darrel W. Edwards* Date 2/25/97

NOTE: Narrative is a separate document.

SCALE: 1" = 100'

LEGEND

C.S.N. = County Survey Number

BASIS OF BEARINGS: C.S.N. 5026

- Found Jackson County Surveyors Brass Cap Monument
- Found 3/4" Rebar as noted.
- Set 5/8" x 24" steel pin w/plastic cap stamped "D.W. EDWARDS LS 741"

** RECEIVED **

Date 4-4-97 By *DW*

This survey consists of:

- sheet(s) Map
- page(s) Narrative

JACKSON COUNTY
SURVEYOR

SURVEY BY: Darrel W. Edwards
Professional Land Surveyor
4520 Averill Drive
Grants Pass, Oregon 97526
Phone: (541) 471-7059

REGISTERED
PROFESSIONAL
LAND SURVEYOR

Darrel W. Edwards

OREGON
JULY 8, 1960
DARREL W. EDWARDS
741

Expires 12/31/97

T. 36 - 1 W. - 208C- Tax Lots 400 & 1100

15336

15336

SURVEY NARRATIVE TO COMPLY WITH CHAPTER 209, PARAGRAPH 250,
OREGON REVISED STATUTES

SURVEY FOR: Dennis Vader
2080 Antelope Road
White City, OR 97503

LOCATION: Northwest 1/4 of Section 20, Township 36 South,
Range 1 West of the Willamette Meridian in
Jackson County, Oregon.

PURPOSE: Property Line Adjustment as shown on accompanying
MAP OF SURVEY.

PROCEDURE: For control used Jackson County Surveyor's Brass
Cap marking the West 1/4 corner of Section 20 and
3/4" rebars set in County Surveys No. 5026 and
6990. Established new property corner as shown
on accompanying MAP OF SURVEY.

EQUIPMENT: Nikon NTD Semi-automatic theodolite/E.D.M.

DATE COMPLETED: February 24, 1997

Darrel W. Edwards
Prof. Land Surveyor
4520 Averill Drive
Grants Pass, OR 97526
Phone: 1 (541) 471-7059

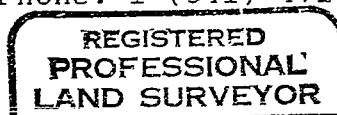
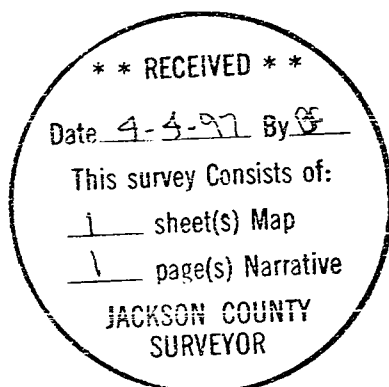

Darrel W. Edwards

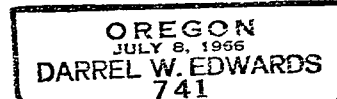

Expires: 12/31/97