

**SURVEY FOR:**  
Howard Ferguson  
P.O. Box 1237  
Shady Cove, Oregon 97539

**LOCATION:**  
SW1/4 of Sec. 15 and  
the NW1/4 of Sec. 22  
T.35S.,R.1W., W.M.,  
Jackson County, Oregon

**SURVEY BY:**  
Kaiser Surveying  
19440 Highway 62  
Eagle Point, Oregon 97524

November 21, 1996

### Property Line Adjustment

Approved by the Jackson County Department  
of Planning and Development (File No. 96-625-PA)  
By: Douglas L. Kaiser Date: 4-1-97

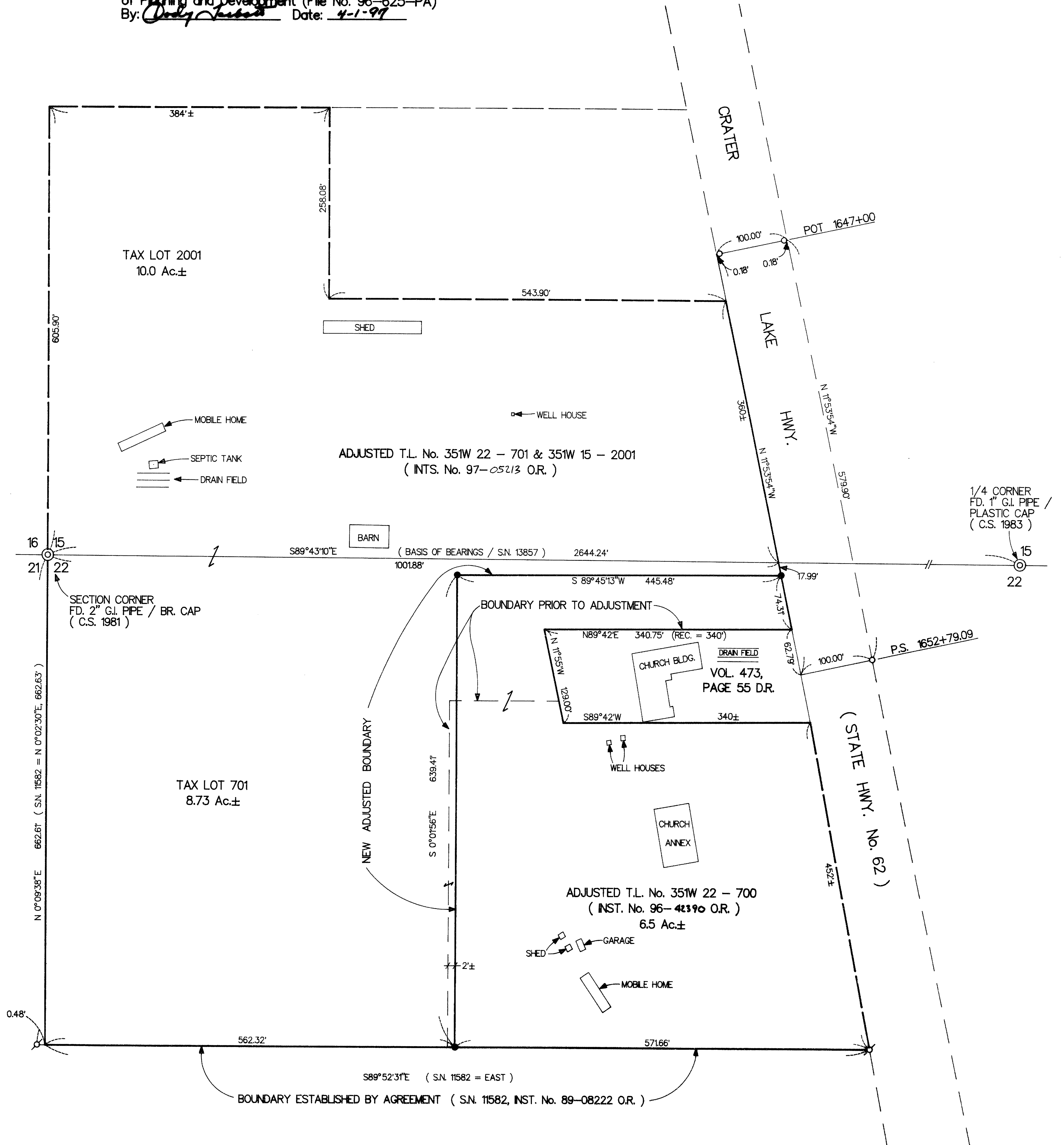
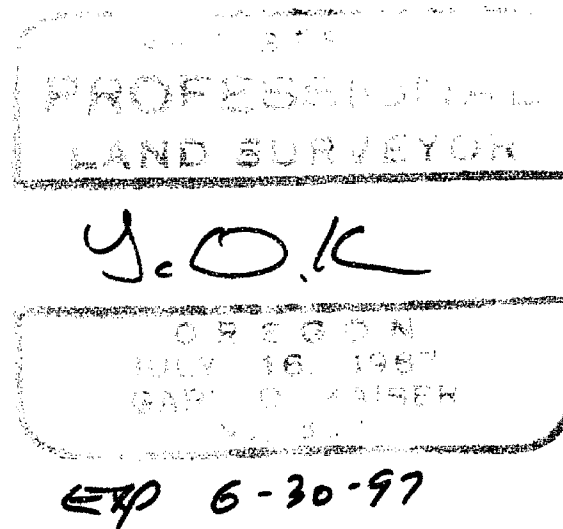
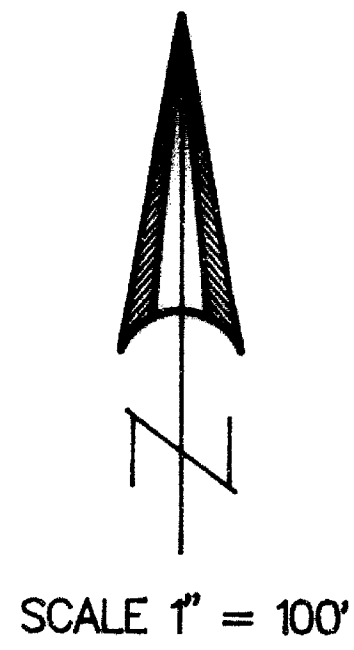

#### LEGEND

- Found 3/4" Iron Pin (O.D.O.T.)
  - ⊕ Found 5/8" Rebar / Plastic Cap (S.N. 11582)
  - Set 5/8" x 24" Rebar with Plastic Cap marked "KAISER RLS 803"
- S.N. = Filed Survey Number  
County Surveyors Office

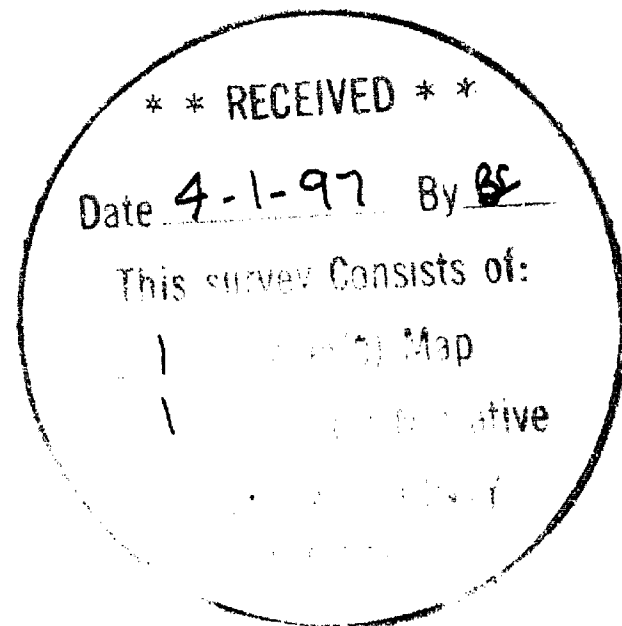

GARY D. KAISER  
R.P.L.S. ORE. 803  
C.W.R.E. ORE. 73

**KAISER SURVEYING**  
19440 HIGHWAY 62  
EAGLE POINT, OREGON 97524

PHONE  
SHADY COVE (541) 878-3995  
FAX (541) 878-3995

SURVEY NO. 15331

SURVEY NARRATIVE TO COMPLY WITH O.R.S. 209.250

SURVEY FOR: HOWARD FERGUSON  
P.O. BOX 1237  
SHADY COVE, OR 97539

SURVEY BY: KAISER SURVEYING  
19440 HWY. 62  
EAGLE POINT, OR 97524

LOCATION: SW ¼ of Section 15 and the NW ¼ of  
Section 22, T.35S., R.1W., W.M.,  
Jackson County, OR

BASIS OF BEARINGS: Filed Survey No. 13857 (South bdry.  
Section 15)

DATE: November 21, 1996

PURPOSE: Property line adjustment survey  
adjusting the boundary between Tax  
Lot Nos. 35 1W 22-700 and 701.  
Monumented the new adjusted  
boundaries and prepared descriptions  
of the adjusted Tax Lots.

PROCEDURE: The Southerly property boundary was  
located per Filed Survey No. 11582 and agreement boundary  
recorded in Inst. No. 89-08222 O.R.

The West boundary of Section 22 was located per Filed  
Survey No. 11582.

The boundaries of tract described in Vol. 437, Page 55  
D.R. were computed from deed calls from the NW corner of  
Section 22 and O.D.O.T. R/W Monuments.

The boundaries of Tax Lot No. 35 1W 15-2001 were  
computed and not surveyed. These boundaries and improvements  
are shown as requested by County Planning since Tax Lot Nos.  
2001 and 701 are considered one property.

The new adjusted boundary was located per the client and  
the Seventh Day Adventist Church Board direction.

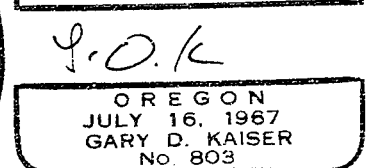
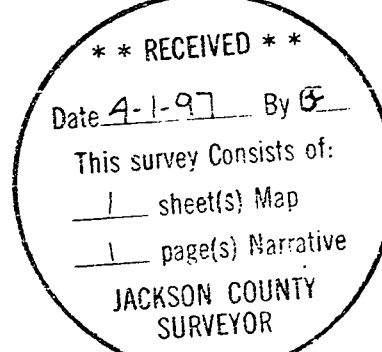

Exp. 6-30-97