

# MAP OF SURVEY

In the S.W. 1/4 of the S.E. 1/4 of  
Section 36, T.36 S., R.2 W., W.M.  
Jackson County, Oregon

**SURVEY FOR:**

LEATHERS OIL COMPANY  
22300 S.E. Stark Street  
Gresham, OR 97030-2654

**SURVEY BY:**

L.J. Friar & Associates, P.C.  
Consulting Land Surveyors  
816 West Eighth Street  
Medford, Oregon 97501  
Phone: (541) 772-2782

**LEGEND:**

- ⊙ - Found County Surveyor's brass capped monument & accessories.
- ⊗ - Found 5/8" iron pin per RS4240.
- - Found 5/8" iron pin w/ Aluminum cap mkd OSHD R/W per OSHD R/W map.
- - Set brass tag mkd. LS2234 in lead plug in concrete wall.
- RS - Recorded Survey #. ( ) - Record data as shown.
- ORJCO - Official Records of Jackson County, Oregon. DR - Deed Record Data.

BASIS OF BEARINGS: Survey No. 11236 as shown.

DATE: March 6, 1997 UNIT OF MEASUREMENT - Feet SCALE: 1" = 20'

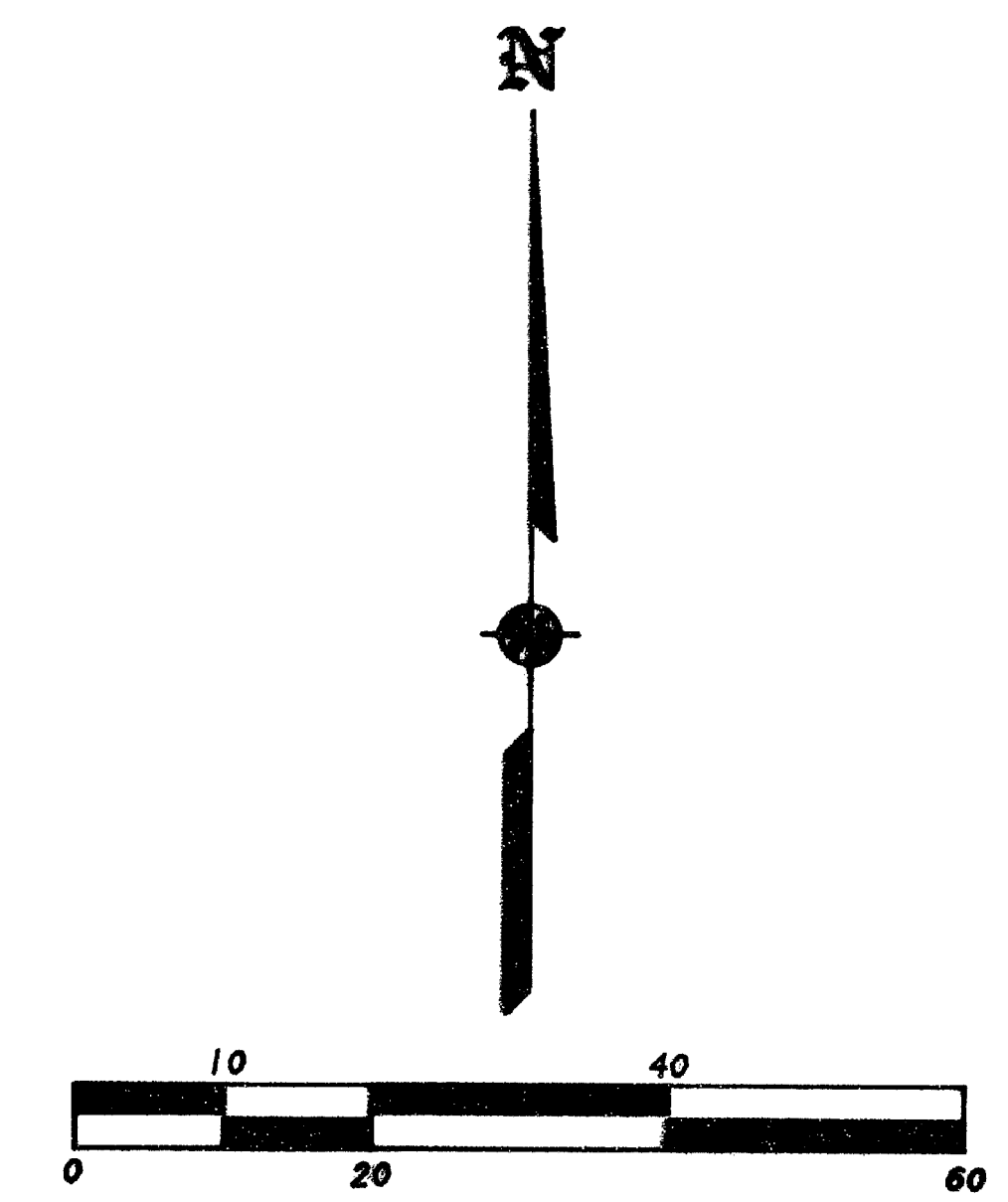
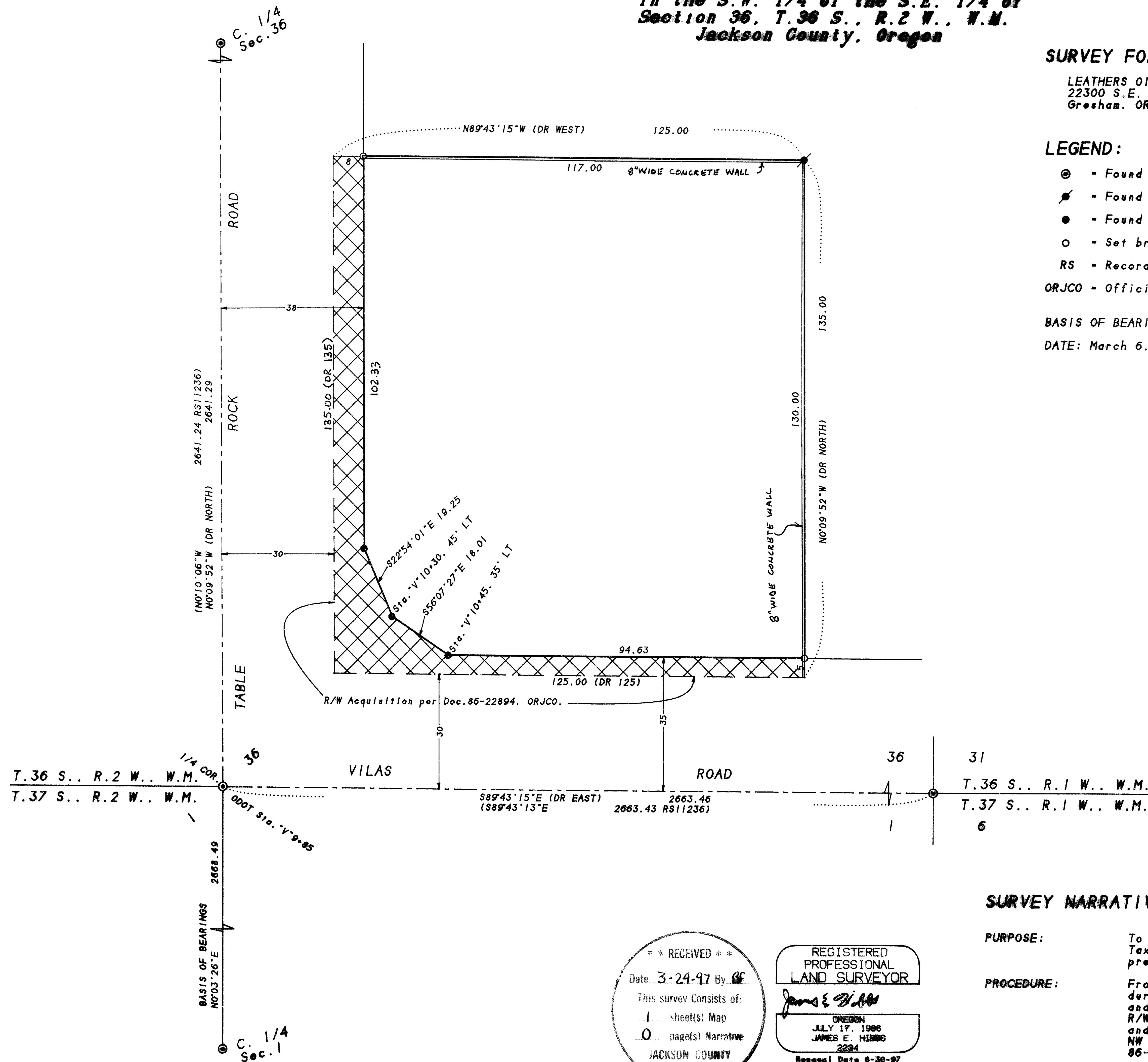

**SURVEY NARRATIVE TO COMPLY WITH O.R.S. 209.250**

**PURPOSE:** To survey and monument the Property Lines of the subject Tax Lot, in conjunction with a Topographic Survey of the premises.

**PROCEDURE:** From control and monuments established by this office during Survey No. 14478, tied in the SE Section corner and Center 1/4 corner of Section 36, the State Highway R/W monuments at the NE corner of Vilas & Table Rock Roads, and to the 5/8" iron pin per RS4240. Calculated the SE & NW corner of Tax Lot 1201 from deed record data per Doc. 86-22894, ORJCO and set same. Those monuments found as well as those set are as shown hereon.

**\*\* RECEIVED \*\***  
Date 3-24-97 By JCF  
This survey consists of:  
1 sheet(s) Map  
0 page(s) Narrative  
JACKSON COUNTY SURVEYOR

REGISTERED PROFESSIONAL LAND SURVEYOR  
*James E. Hibbs*  
OREGON  
JULY 17, 1986  
JAMES E. HIBBS  
2284  
Renewal Date 6-30-97