

15324

### LEGEND

- Found Brass Cap in Monument Case per Survey Numbers 15116 and 15207.
- Found 5/8" Iron Pin, unless noted otherwise.

Found Brass Cap in Concrete per Jackson County Re-Establish

REGISTERED PROFESSIONAL LAND SURVEYOR  
*Paul D. Lewis*  
 OREGON  
 JULY 14, 1978  
 PAUL D. LEWIS  
 1644  
 Expiration Date  
 December 31, 1998

## MAP OF SURVEY

LOCATED IN  
 THE NORTHWEST QUARTER OF SECTION 36,  
 TOWNSHIP 37 SOUTH, RANGE 2 WEST, W.M.  
 CITY OF MEDFORD, JACKSON COUNTY, OREGON

**\*\* RECEIVED \*\***  
 Date 3-14-97 By BS  
 This survey consists of:  
 1 sheet(s) Map  
 0 page(s) Narrative  
 JACKSON COUNTY SURVEYOR

Set 2" Pipe with Brass Cap stamped "City of Medford City Surveyor" in Monument Case

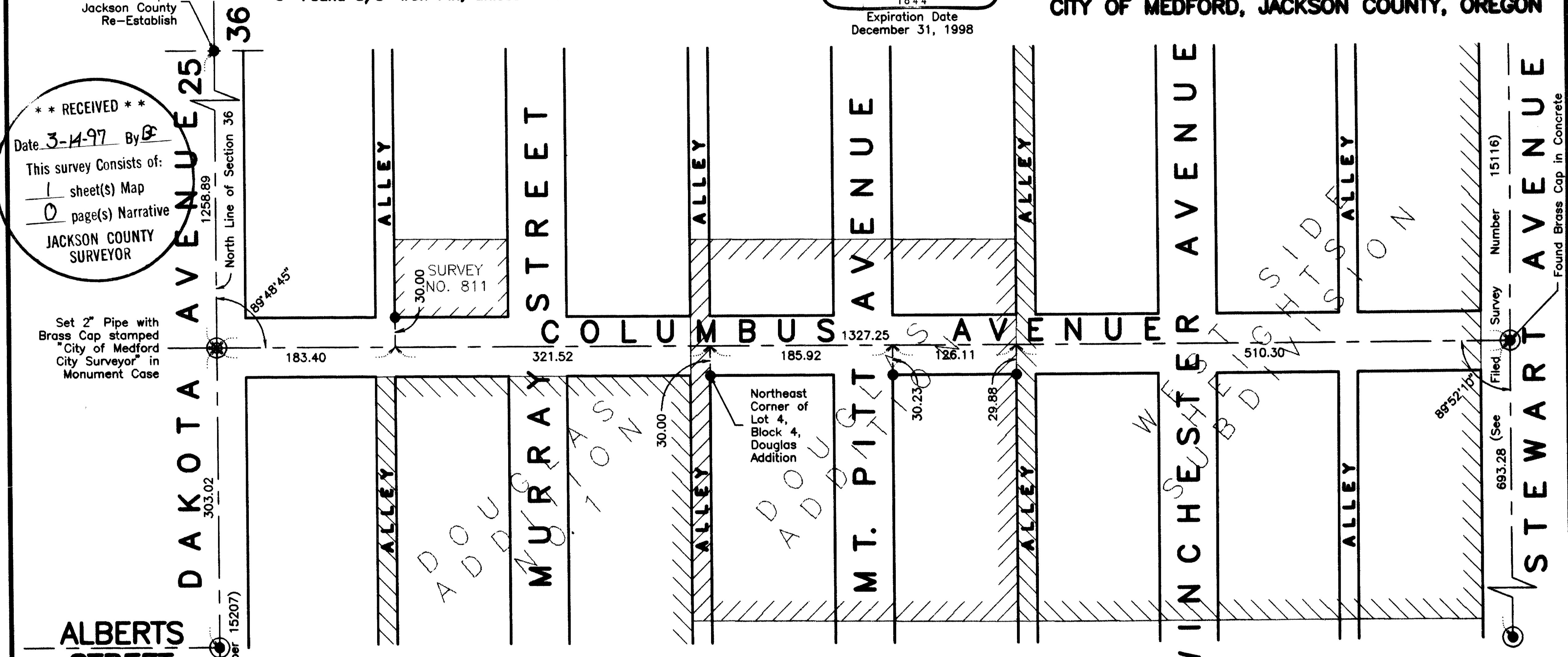

ALBERTS STREET

(See Filed Survey Number 15207)

SURVEY FOR: City of Medford  
 411 West Eighth Street  
 Medford, OR 97501

SURVEY BY: City of Medford  
 Land Survey Division  
 411 West Eighth Street  
 Medford, OR 97501

SURVEY NARRATIVE TO COMPLY WITH PARAGRAPH 209.250  
 OREGON REVISED STATUTES

PURPOSE: To monument centerline of Columbus Avenue and the north line of Section 36.

PROCEDURE: The centerline of Columbus Avenue was established by holding the monument at the northwest corner of Survey Number 811 and the northeast corner of Lot 4, Block 4, Douglas Addition. This was the best alignment that could be determined from the monuments found along the Right-of-Way of Columbus Avenue.

SCALE: 1" = 100'

BASIS OF BEARING: None  
 DATE: February 1997

T.37S. R.2W. 36BA & 36BB

15324