

Survey For
 E. H. NIEDERMEYER
 Located in Sec. 21, T. 37S, R. 2W, W.M.
 By: Mark E. Boyden
 August, 1960

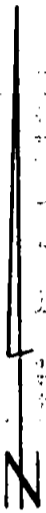

SCALE: 1"=100'

• Set 5/8" iron pin

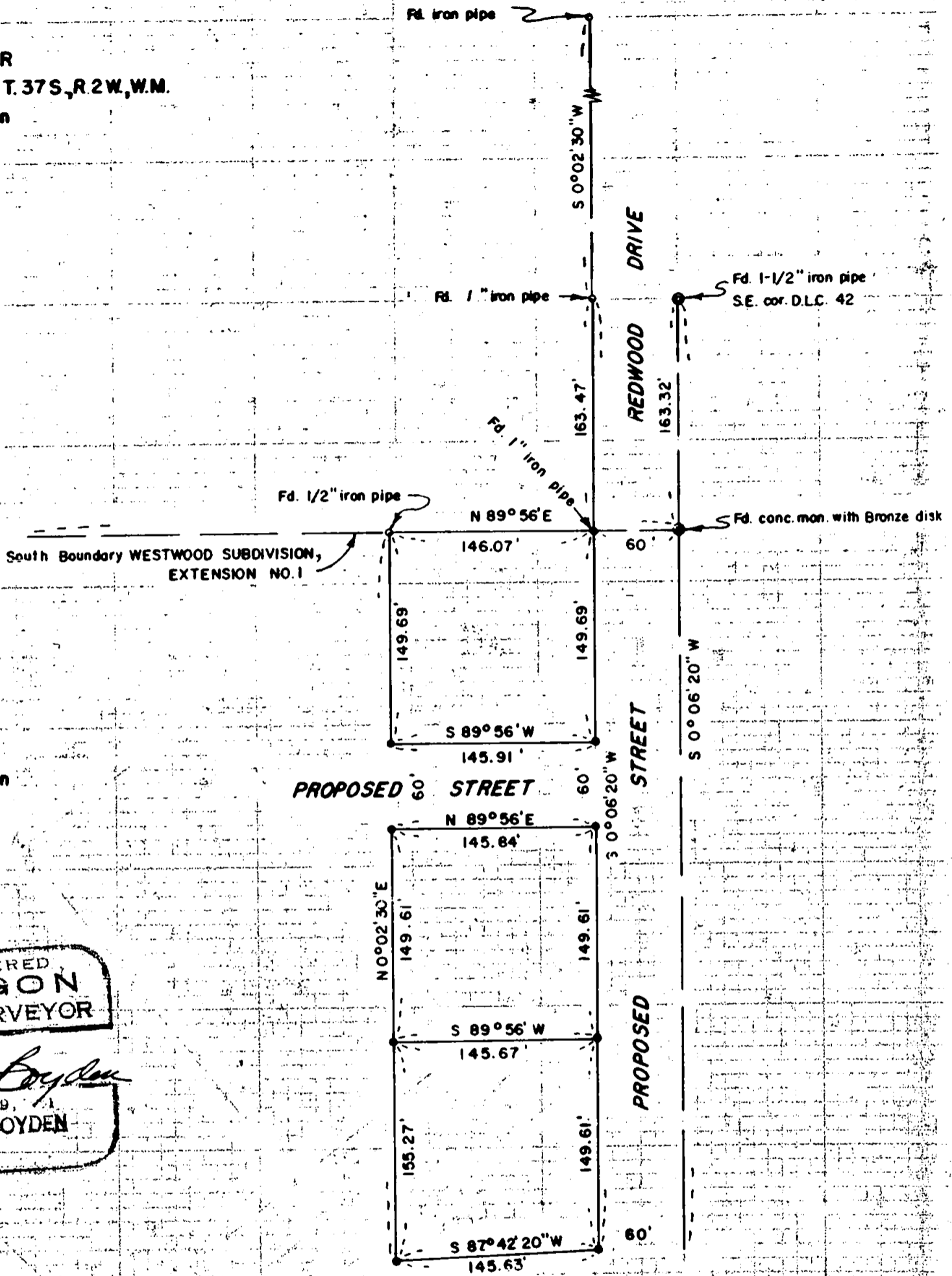

REGISTERED
 OREGON
 AND SURVEYOR
Mark E. Boyden
 NOVEMBER 9,
 MARK E. BOYDEN
 281

RECEIVED
 JACKSON
 SEP 7 1960
 COUNTY
 ENGINEER-SURVEYOR

1532

1532

SURVEY NARRATIVE TO COMPLY WITH PARAGRAPH 209.250
OREGON REVISED STATUTES

FOR: E.H. NIEDERMEYER

PURPOSE: To monument and describe three parcels
lying South from Lot No. 4, Block No.
9 of WESTWOOD SUBDIVISION, EXTENSION NO.
1, located in Section 21, Township 37
South, Range 2 West.

PROCEDURE:

Found the Subdivision control monuments
and monumented the parcels as shown.

August 1960

REGISTERED
OREGON
LAND SURVEYOR

Mark E. Boyden

NOVEMBER 9, 1951
MARK E. BOYDEN
281

RECEIVED
JACKSON
SEP 7 1960
COUNTY
ENGINEER-SURVEYOR