

**Map of Survey  
Property Line Adjustment**

Located in the southeast quarter of Section 29  
Township 37 South, Range 2 West  
of the Willamette Meridian, City of Jacksonville  
Jackson County, Oregon

for

**Dennis Hoschler  
PO Box 1020  
Jacksonville, Or 97530  
and  
Paul and Carolyn Hayes  
4211 Tami Lane  
Central Point, Or 97502**

**SURVEY NARRATIVE TO COMPLY WITH O.R.S. 209.250**

Purpose: To survey and monument the property line adjustment as approved by the City of Jacksonville as shown hereon.

Procedure: Control established in the performance of Filed Survey No. 10858, 11037 and 11093 was utilized to establish ties to found monuments and additional corners as shown. The record data from Survey No. 2519 and 8590 was utilized for the location of North 5th Street and the surveyed properties shown hereon, which agrees with the position of the found pin from previous ties at the southeasterly corner of Tax Lot 101. It is this surveyors belief the other found monuments shown have been disturbed through the use of the land by various owners. The distance and bearing dimensions do not fit survey or deed records. The pins between Tax Lots 101 and 100 were held for alignment.

Bearing is based on Survey No. 10858.

**LEGEND:**

- Found monument as described.
- Set 5/8 X 24 inch iron pins with a yellow plastic cap marked "Farber PLS 2189" or as described.

S/N = Filed survey in the office of Jackson County Surveyor.

Instrument No. = Document in the Official Records of Jackson County, Oregon.

Examined and approved by the City of Jacksonville Planning and Department.

*Paul Wintergreen*  
Paul Wintergreen, City Planner Date: Feb. 18, 1997

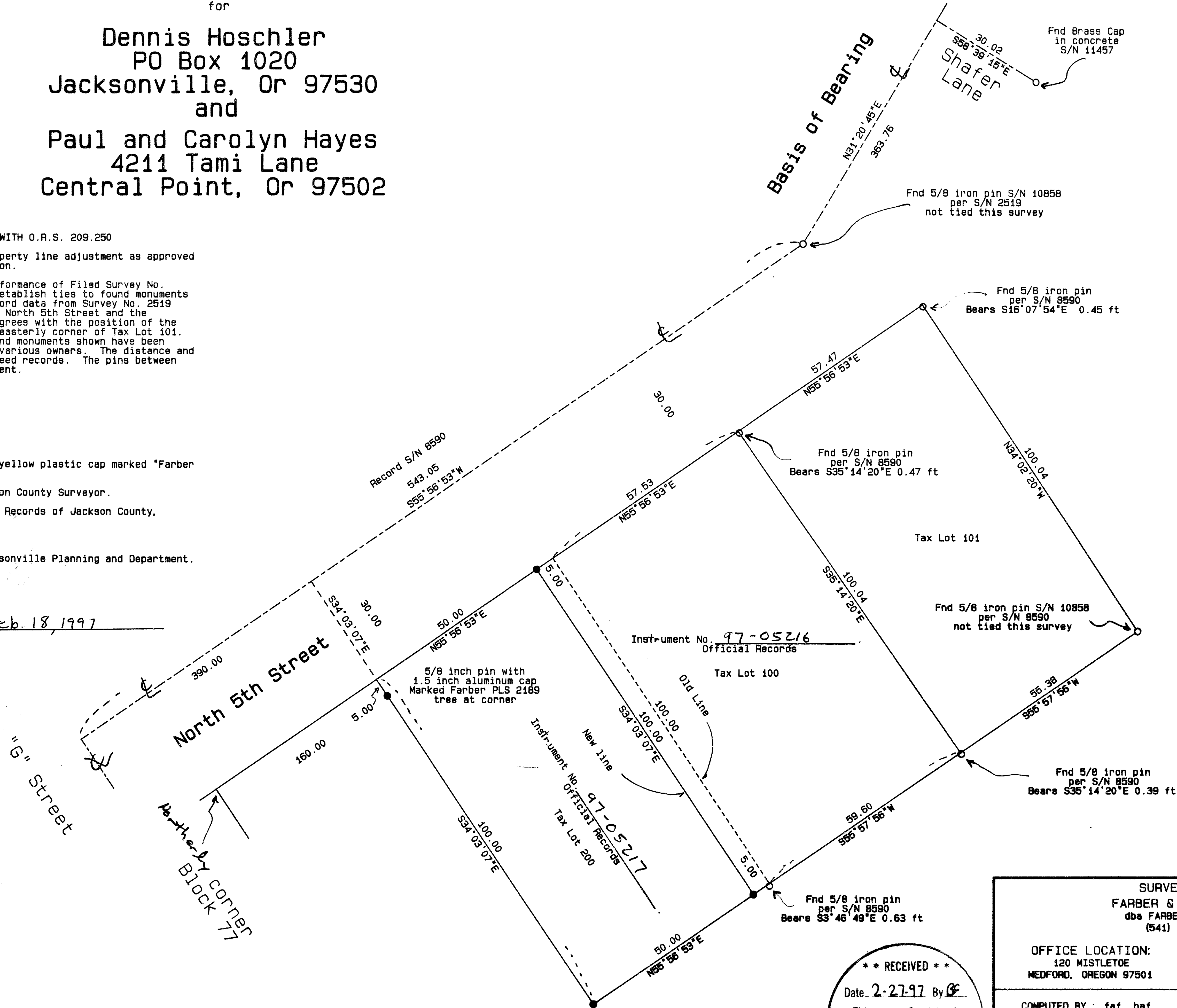

REGISTERED  
PROFESSIONAL  
LAND SURVEYOR  
*Herbert A. Farber*  
OREGON  
JULY 26, 1985  
HERBERT A. FARBER  
2189

RENEWAL DATE 12-31-97

SURVEYED BY:  
**FARBER & SONS, INC.**  
dba FARBER SURVEYING  
(541) 776-0846

OFFICE LOCATION: 120 MISTLETOE MEDFORD, OREGON 97501  
MAILING ADDRESS: P.O. BOX 5286 CENTRAL POINT, OREGON 97502

COMPUTED BY: fef, haf  
SCALE = 1 inch : 20 feet JOB No. 606-96, 643-97, 8-87, 108-  
DATE: 18 FEB 1997  
ROTATION: 0°

ORIGIN: 9920.000 N 9560.000 E

**\*\* RECEIVED \*\***  
Date: 2-27-97 By: *BF*  
This survey consists of:  
1 sheet(s) Map  
0 page(s) Narrative  
JACKSON COUNTY  
SURVEYOR

Assessor's Map No. 392W29DC TL 100, 200