

1531

Survey For
MARTIN HEITKAMP
Located in Sec. 5, D.L.C. 50,
T. 38 S., R. 1 W., W.M.
By Mark E. Boyden
Aug., 1960

West 511.92'

N.W. cor. D.L.C. 40
Fd. 4" B.C.M.

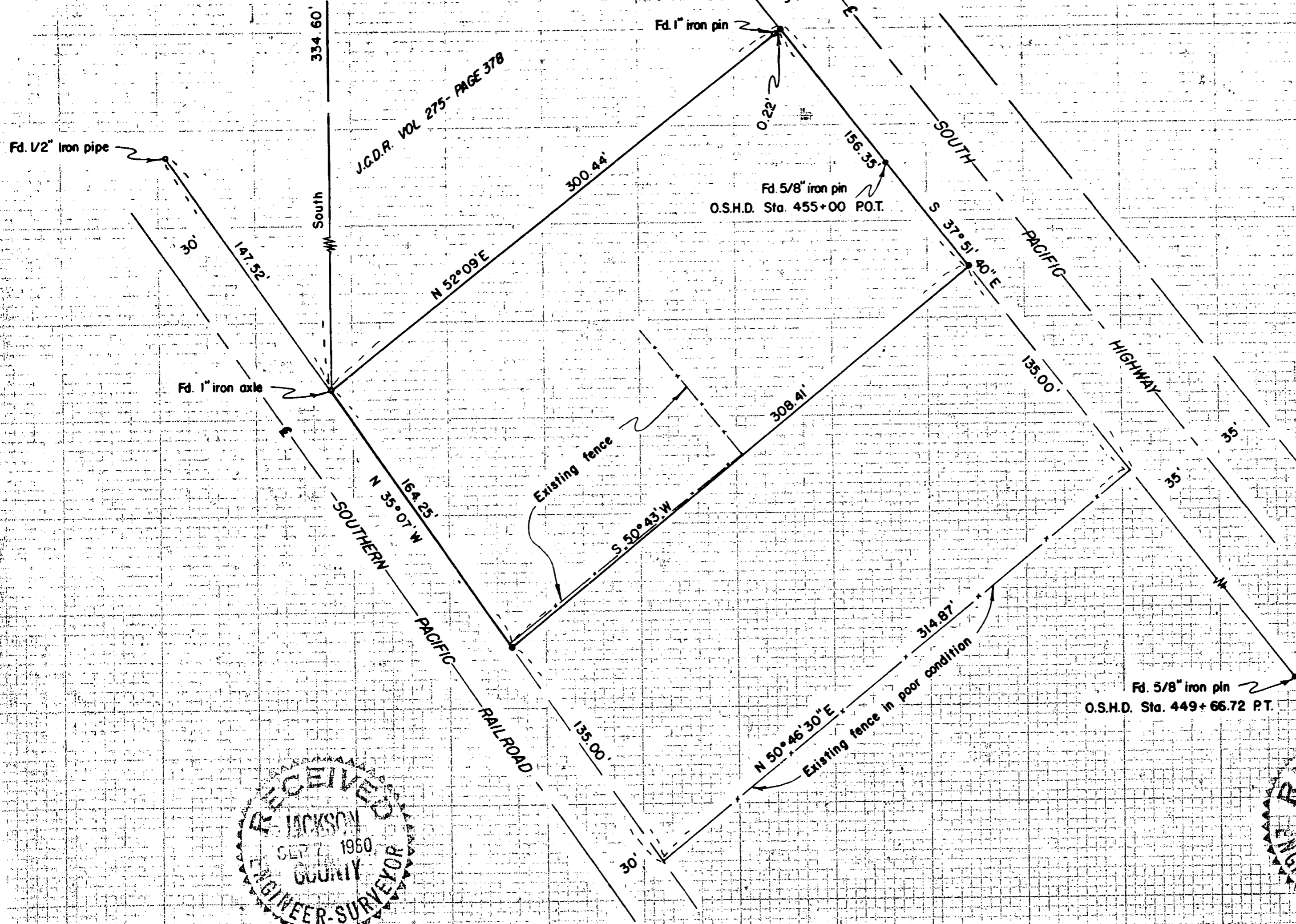

SCALE: 1" = 50'
• Set 5/8" iron pin

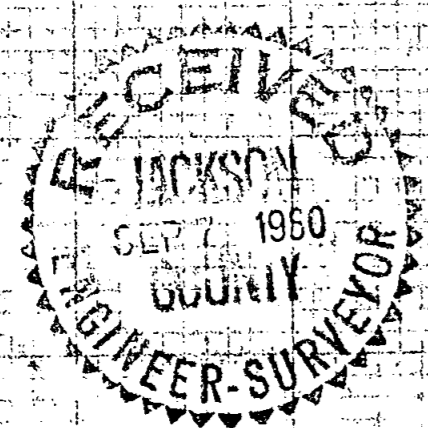

REGISTERED
OREGON
AND SURVEYOR

Mark E. Boyden

NOVEMBER 9 1960
MARK E. BOYDEN
281

1531

1531

SURVEY NARRATIVE TO COMPLY WITH PARAGRAPH 209.250
OREGON REVISED STATUTES

FOR: Martin Heitkamp

PURPOSE: 1. To re-describe a parcel formerly sold by Heitkamp (see volume 333, page 31 of the Deed Records of Jackson County, Oregon) by an ambiguous description, so that the execution of a correction deed will clarify the Northwesterly boundary thereof.

2. To monument and describe the remaining Heitkamp parcel lying Northerly from said corrected parcel, being located in Section 5, Donation Land Claim No. 50, Township 38 South, Range 1 West.

PROCEDURE:

Found iron pins set on the original partition survey as shown. New construction has obliterated the iron monuments lying Southerly from the surveyed parcel. In that the original descriptions do not close perfectly, the frontage distances along the Railroad and the Highway were held paramount in locating the Southerly boundary of the Southerly parcel.

Monumented the parcel as shown, using for meridian control the bearing of North $35^{\circ} 07'$ West for the centerline of the Railroad tangent.

August 1960

