

15309

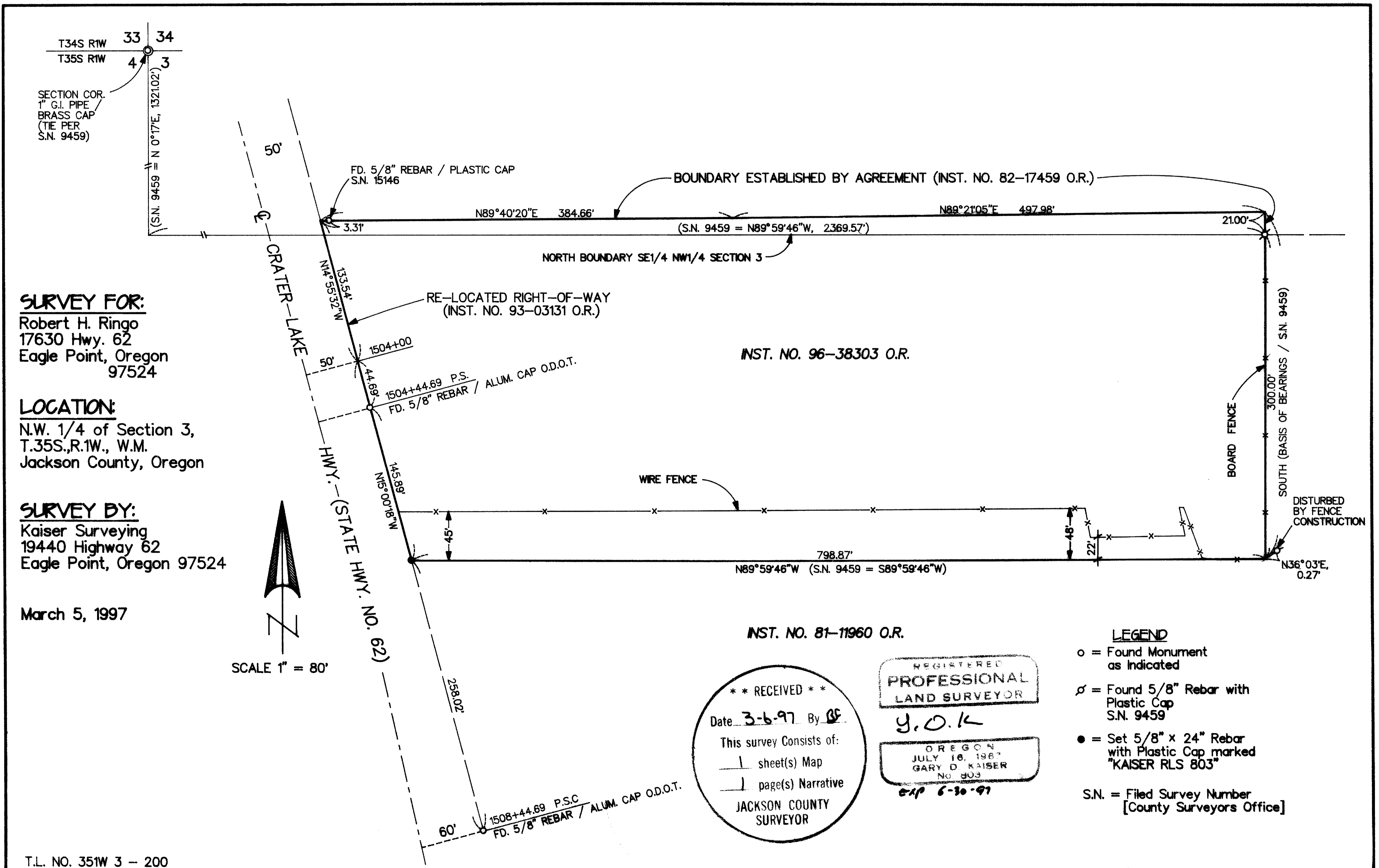

15309

GARY D. KAISER
R.P.L.S. ORE. 803
C.W.R.E. ORE. 73

KAISER SURVEYING
19440 HIGHWAY 62
EAGLE POINT, OREGON 97524

PHONE
SHADY COVE (541) 878-3995
FAX (541) 878-3995

SURVEY NO. 15309

SURVEY NARRATIVE TO COMPLY WITH O.R.S. 209.250

SURVEY FOR: ROBERT H. RINGO
17630 HWY. 62
EAGLE POINT, OR 97524

SURVEY BY: KAISER SURVEYING
19440 HWY. 62
EAGLE POINT, OR 97524

LOCATION: NW ¼ of Section 3, T.35S., R.1W.,
W.M., Jackson County, Oregon

BASIS OF BEARINGS: Filed Survey No. 9459 (East
boundary)

DATE: February 5, 1997

PURPOSE: Monument Southwest corner of tract
described in Instrument No. 96-38303
O.R.

PROCEDURE: Retraced the South boundary of tract
described in Inst. No. 96-38303 O.R. as monumented on Filed
Survey 9459 and monumented said boundary where it intersects
the relocated Easterly right-of-way line of the Crater Lake
Highway.

The monument set for the Northwest corner of subject tract on Filed Survey No. 15146 was not set on the relocated Crater Lake Highway right-of-way line per right-of-deed Inst. No. 93-03131 O.R. and the State right-of-way map as shown on the accompanying map.

** RECEIVED **
Date 3-6-97 By BF
This survey Consists of:
1 sheet(s) Map
1 page(s) Narrative
JACKSON COUNTY
SURVEYOR

REGISTERED
PROFESSIONAL
LAND SURVEYOR

J. D. K.

OREGON
JULY 16, 1987
GARY D. KAISER
No. 803

EXP 6-30-97