

MAP OF SURVEY

LOCATED IN SEC. 34, T. 37 S., R. 1 W., W.M.
JACKSON COUNTY, OREGON

SURVEY NARRATIVE TO COMPLY WITH 209.260 O.R.S.

SURVEY FOR: Jackson County Roads and Parks Services.

PURPOSE OF SURVEY: To define and monument the road right of way owned by Jackson County. Right of way was acquired by petition and deed. Pre-existing right of way lying outside of that shown on this map will be vacated to the abutting property owners.

PROCEDURE: A preliminary survey was performed by the Oregon Department of Transportation in 1990-1991. This survey tied various found monuments and Government corners (see Drawg. 10b-4-3, Project No. R6'83). A right of way centerline was established by O.D.O.T. and used to acquire additional right of way. In 1996 a closed traverse was run utilizing a Wild T.C.1010 Total Station and new right of way positions monumented as shown.

BASIS OF BEARING: Oregon Department of Transportation Drawing 10b-4-3, Project No. R6'83. Bearings are grid bearings (theta = -1'34'57"). Coordinates are local datum plane. To convert to the Oregon Coordinate System of 1983, 1991 adjustment, South Zone, multiply coordinates by the conversion factor of .999934896.

DATE: December 6, 1996

JACKSON COUNTY ROADS AND PARKS SERVICES
200 ANTELOPE ROAD
WHITE CITY, OREGON 97150

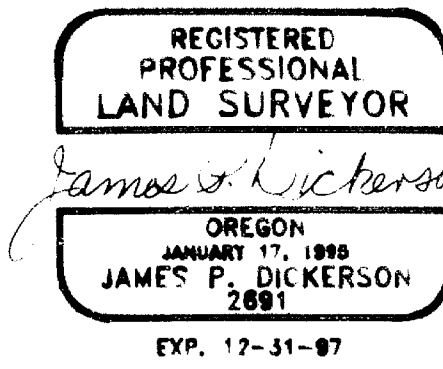

LEGEND

- GOVERNMENT CORNER AS NOTED
- FOUND MONUMENT AS NOTED
- SET 5/8" X 24" IRON PIN WITH YELLOW PLASTIC CAP MARKED "JACKSON CO. ROADS AND PARKS SVC." ALL PINS ARE SET AT RIGHT ANGLES TO CENTERLINE UNLESS OTHERWISE NOTED.



SCALE: 1" = 50'

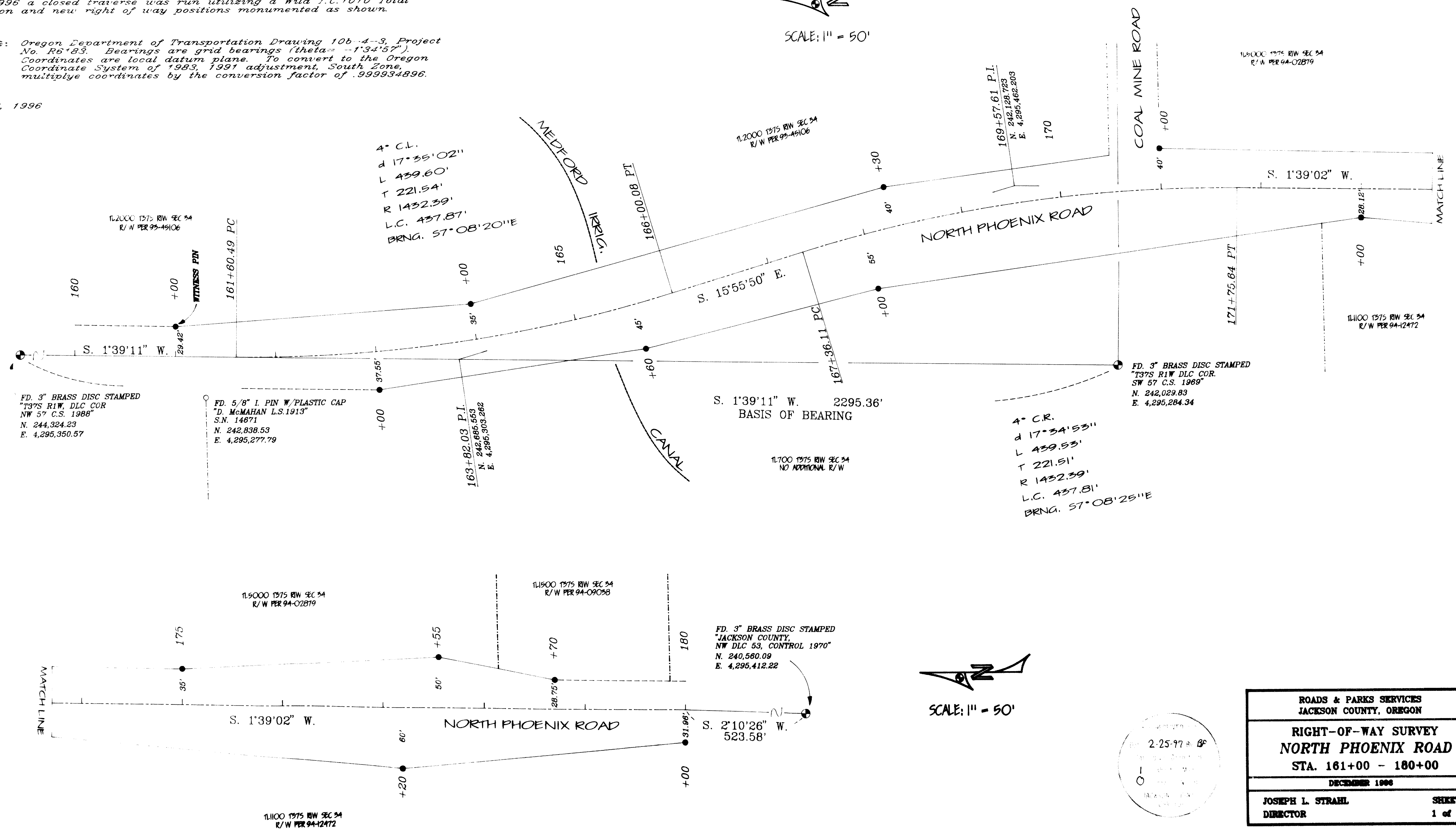

SCALE: 1" = 50'

ROADS & PARKS SERVICES JACKSON COUNTY, OREGON		
RIGHT-OF-WAY SURVEY NORTH PHOENIX ROAD STA. 161+00 - 180+00		
DECEMBER 1996		SHEET 1 of 1
JOSEPH L. STRAHL DIRECTOR		