

MAP OF SURVEY
PROPERTY LINE ADJUSTMENT
Being a portion of the S.W. 1/4 of Section 34,
T.37 S., R.1 W., W.M. Jackson County, Oregon
(JCDP File 96-600-PA)

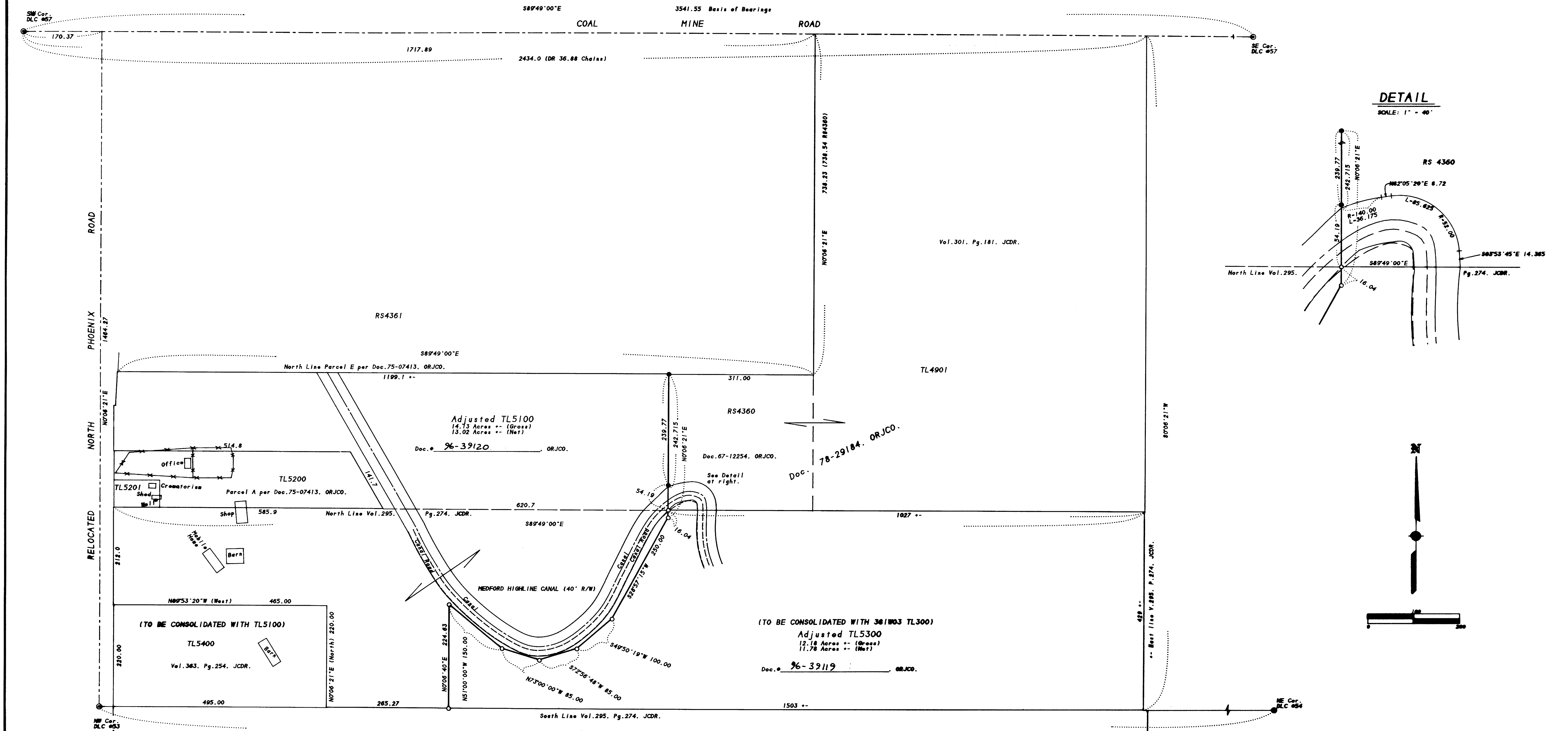

SURVEY FOR:

Service Corp. Int'l.
c/o Bruce Kellington
15 Newport Street
Medford, OR 97501

SURVEY BY:

L.J. Friar & Associates, P.C.
Consulting Land Surveyors
304 South Holly Street
Medford, Oregon 97501
Phone: (541) 772-2782

381W03 TL300
Existing 20 Acres
31.78 +/- Consolidation

SURVEY NARRATIVE TO COMPLY WITH O.R.S. 209.250

PURPOSE: To survey and monument the adjusted property line according to the client's instructions and to prepare legal descriptions to complete the Adjustment. See JCDP File 96-600-PA.

PROCEDURE: Made GPS ties to the re-established DLC corners and EDM ties to pins set per RS4360, and to a portion of the M.I.D. Highline Canal. Set pins at the locations shown hereon and prepared legal descriptions to be used to complete the Adjustment. The North line of Doc. 75-07413, ORJCO was held by the found pin per RS4360 and parallel to the South line of DLC #57 as shown on RS4361. The North line of Vol. 295, Pg. 274, JCDR was computed from map record data per RS4360 and also held parallel to the South line of DLC #57. (See detail shown hereon.) No attempt was made to determine the East line of said Vol. 295, Pg. 274, JCDR or the new R/W of North Phoenix Road and area shown hereon for graphical purposes only. These monuments found as well as those set are as shown hereon.

LEGEND:

- ⊙ - Fd. County Surveyor's brass capped monument per re-estab notes.
- - Fd. 5/8" iron pin per RS4360.
- - Set 5/8" x 30" iron pin with plastic cap mhd. L.J. FRIAR & ASSOC.
- ORJCO - Official Records of Jackson County, Oregon. RS - Recorded Survey.
- () - Record data as shown. JCDR - Jackson County Deed Records.
- WC - Witness Corner. CL - Centerline.

BASIS OF BEARINGS: South line of D.L.C.#57 per RS4360.
DATE: October 28, 1996 UNIT OF MEASUREMENT: FEET SCALE: 1" = 100'

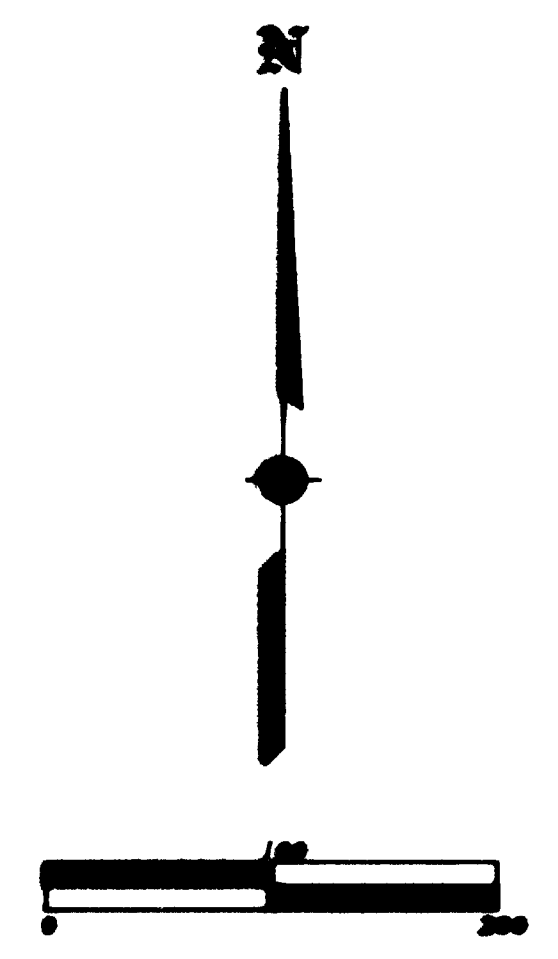
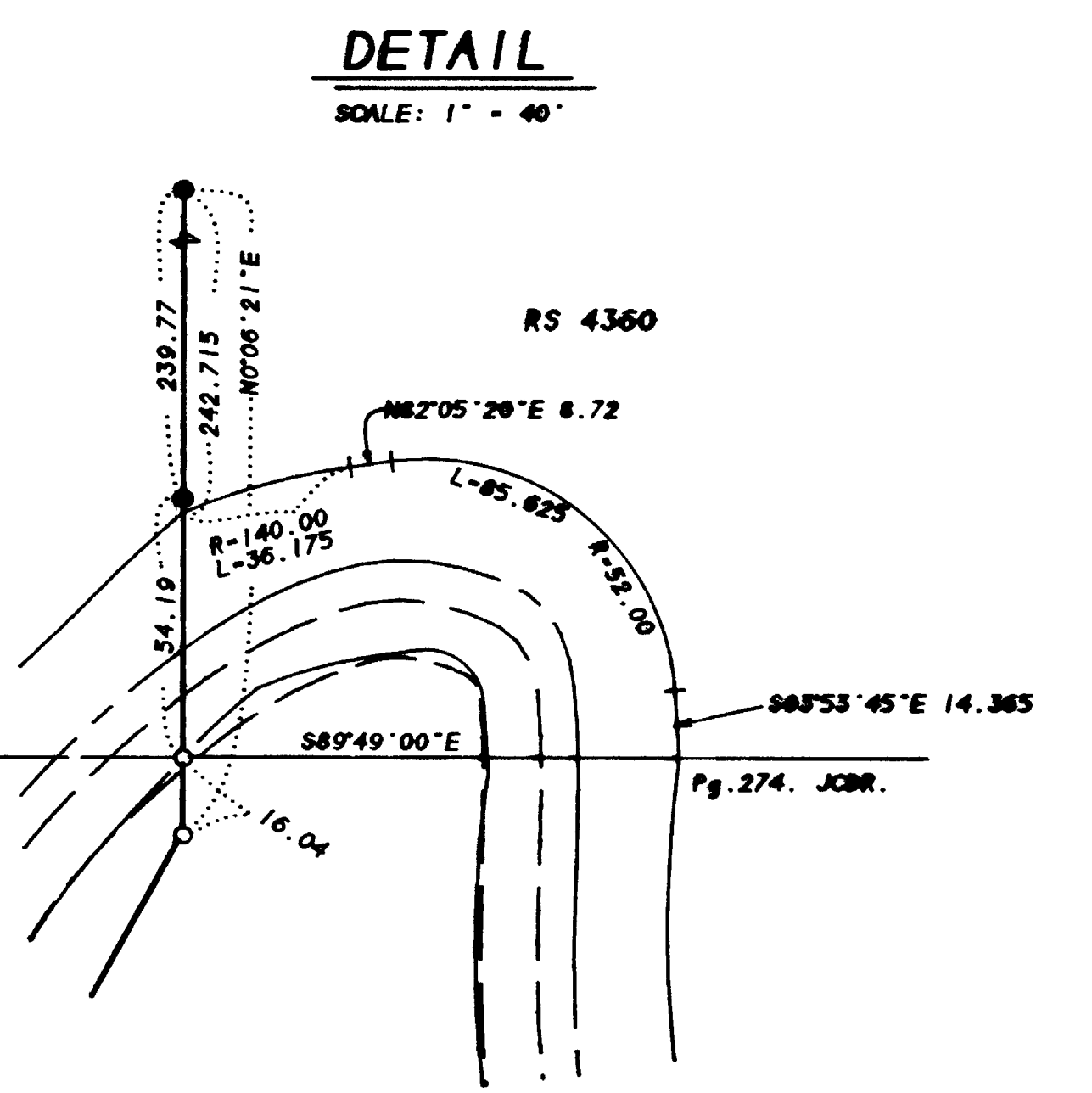
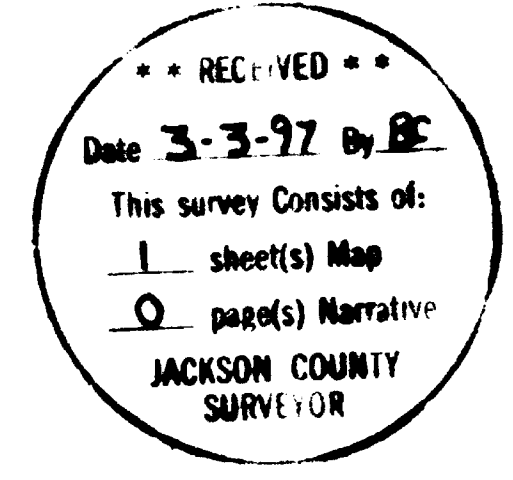
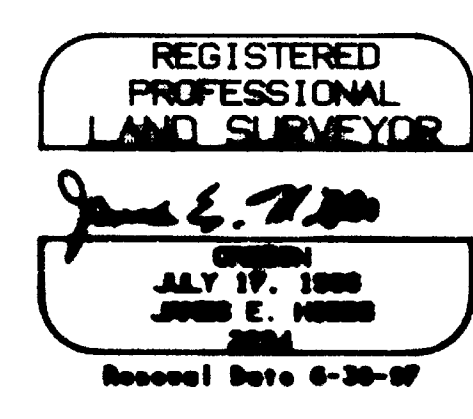

APPROVAL
APPROVED BY THE JACKSON COUNTY PLANNING DEPARTMENT.
File 96-600-PA.

BY: Shirley Roberts DATE: 10-28-96