

SURVEY FOR:

Wilbert Patterson, Wallace Wilson,
Charles Adams, and John T. Yeager
c/o Wilbert Patterson
P.O. Box 10
Trail, Oregon 97540

LOCATION:

NE 1/4 of Section 3,
T.34S.,R.1W., W.M.,
Jackson County, Oregon

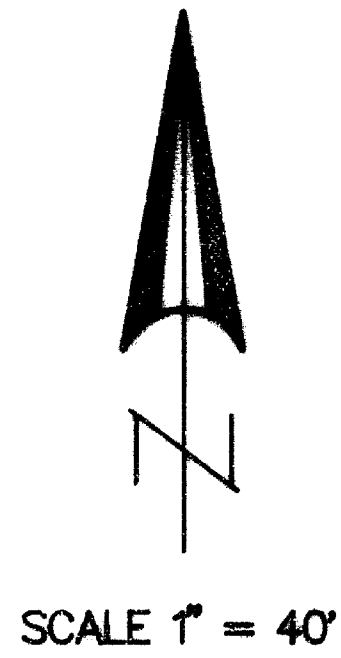

Property Line Adjustment

Approved by the Jackson County Department of Planning
and Development (File No. 96-295-PA)
By: *[Signature]* Date: 3/4/97

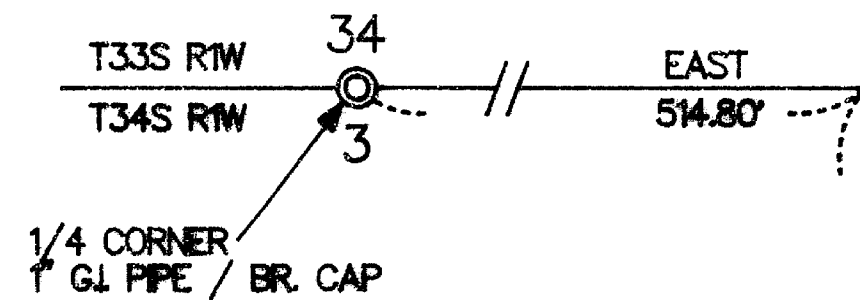

SURVEY BY:

Kaiser Surveying
19440 Highway 62
Eagle Point, Oregon 97524

DATE:

September 27, 1996

LEGEND

- Found 5/8" Rebar / PC
S.N. 13509
- ⊗ Found 5/8" Rebar / PC
S.N. 14769
- Set 5/8" x 24" Rebar
with plastic cap marked
"KAISER RLS 803"

S.N. = Filed Survey Number
County Surveyors Office

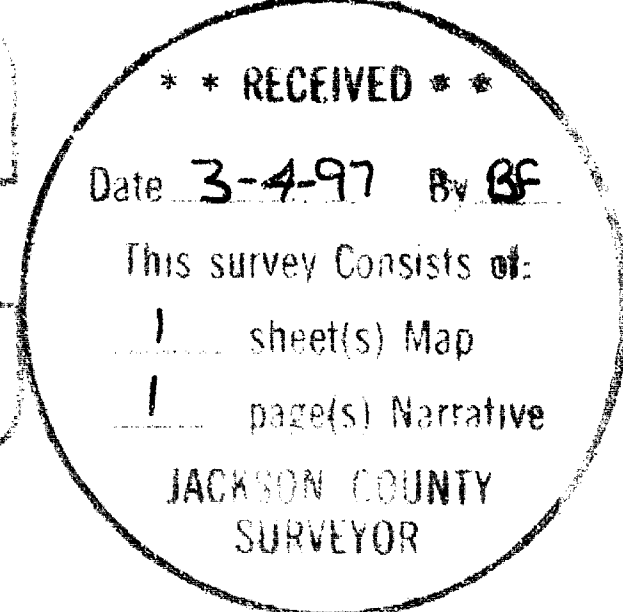
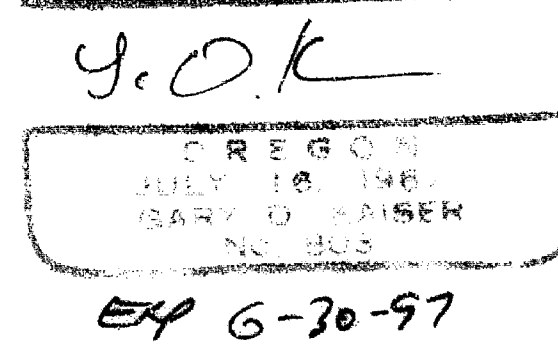
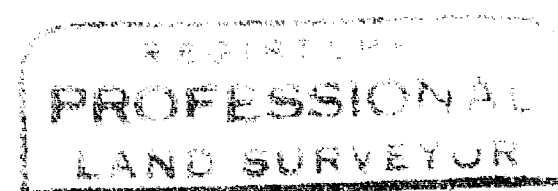

T.L. No.'s 341W 3A - 900,1000,1100, & 1105

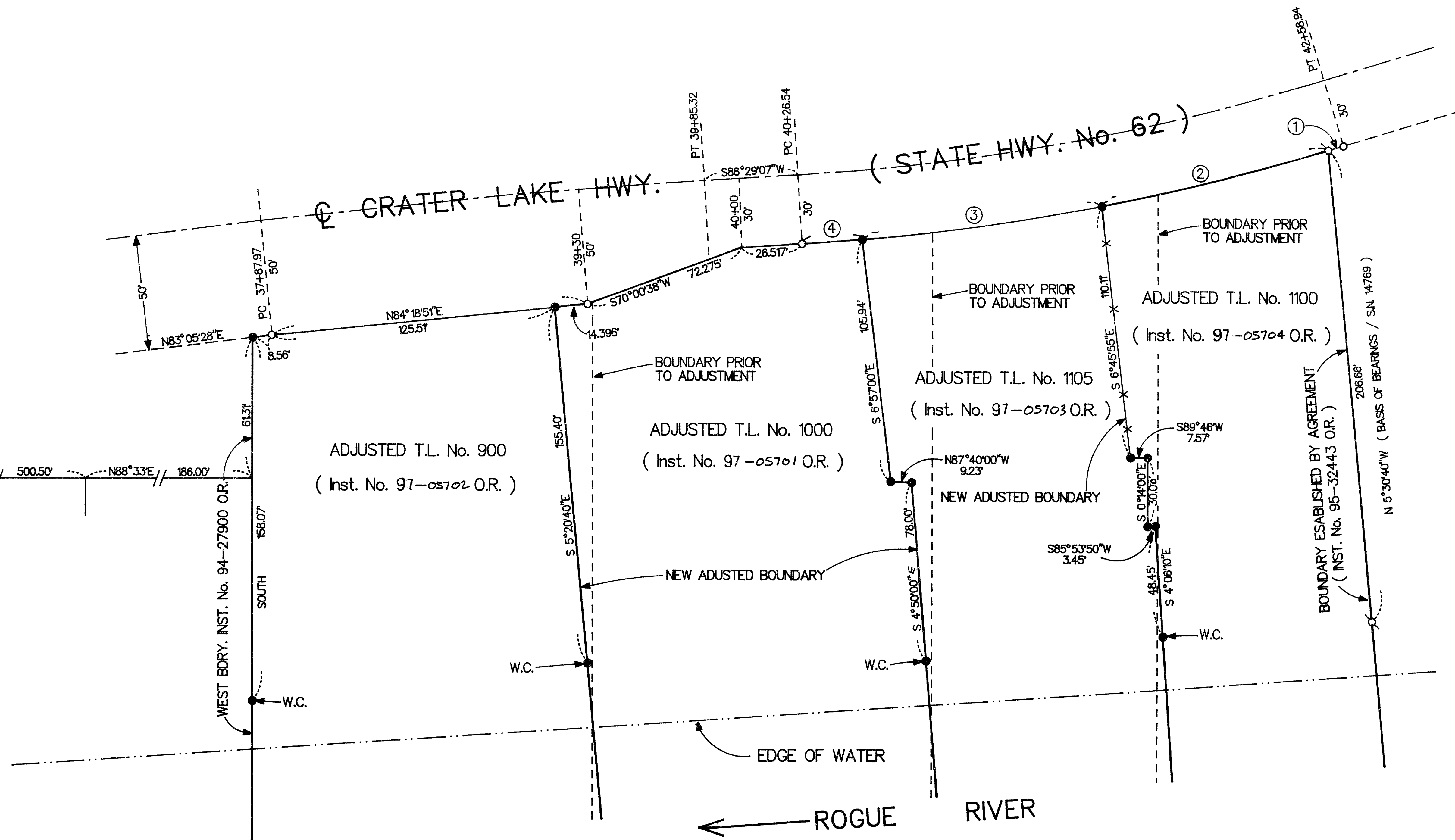

CURVE DATA

	Δ	R	L	LC
①	0°04'40"	1030.00'	140'	S73°12'48"W, 140'
②	5°47'34"	1030.00'	104.136'	S76°08'40"W, 104.082'
③	5°57'03"	1030.00'	106.977'	S82°00'58"W, 106.929'
④	1°29'37"	1030.00'	26.85'	S85°44'18"W, 26.85'

GARY D. KAISER
R.P.L.S. ORE. 803
C.W.R.E. ORE. 73

KAISER SURVEYING
19440 HIGHWAY 62
EAGLE POINT, OREGON 97524

PHONE
SHADY COVE (541) 878-3995
FAX (541) 878-3995

SURVEY NO. 15302

SURVEY NARRATIVE TO COMPLY WITH O.R.S. 209.250

SURVEY FOR: WILBERT PATTERSON, WALLACE WILSON,
CHARLES ADAMS and JOHN T. YEAGER
c/o WILBERT PATTERSON
P.O. BOX 10
TRAIL, OR 97541

SURVEY BY: KAISER SURVEYING
19440 HWY. 62
EAGLE POINT, OR 97524

LOCATION: NE ¼ of Section 3, T.34S., R.1W.,
W.M., Jackson County, Oregon

BASIS OF BEARINGS: Filed Survey No. 14769 (Boundary
established by agreement)

DATE: September 27, 1996

PURPOSE: Property-line-adjustment survey
adjusting the common boundary
between Tax Lot Nos. 900 & 1000,
between Tax Lot Nos. 1000 & 1105 and
between Tax Lot Nos. 1105 & 1100,
34 1W 3A.
Also monumented the deed record
location for the West boundary of
tract described in Instrument No.
94-27900 O.R.. Also prepared
descriptions of the adjusted Tax
Lots.

PROCEDURE: The relocated Southerly right-of-way
line of the Crater Lake Highway (State Highway No. 62) was
located from found monuments set on Filed Survey No. 13509.

The new adjusted boundaries were located per the clients
directions.

The West boundary of tract described in Instrument No.
94-27900 O.R. was located per deed record calls.

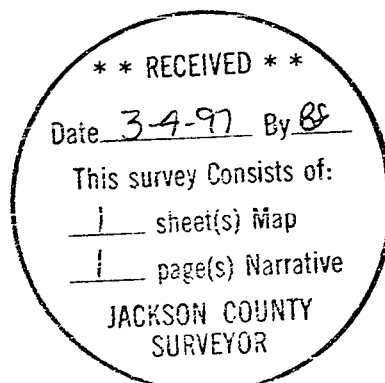

G.D.K.

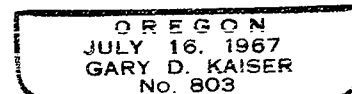

EXP 6-30-97