

MAP OF SURVEY

LOCATION: Fraction of Lots 1 & 2, First Extension of Southsea Addition in the City Medford, Jackson County, Oregon.

15298

DATE: February 21, 1997

SURVEY FOR: *Richard Walker*
6577 Blackwell Road
Central Point, Oregon

LEGEND

- Iron Pin in Monument Well
- Fd. 5/8" I. Pin as noted
- Set 5/8" x 24" steel pin w/ plastic cap mkd. "DW Edwards LS 741"

C.S.N. = County Survey Number

SCALE: 1" = 100'

BASIS OF BEARINGS: RSN 5331

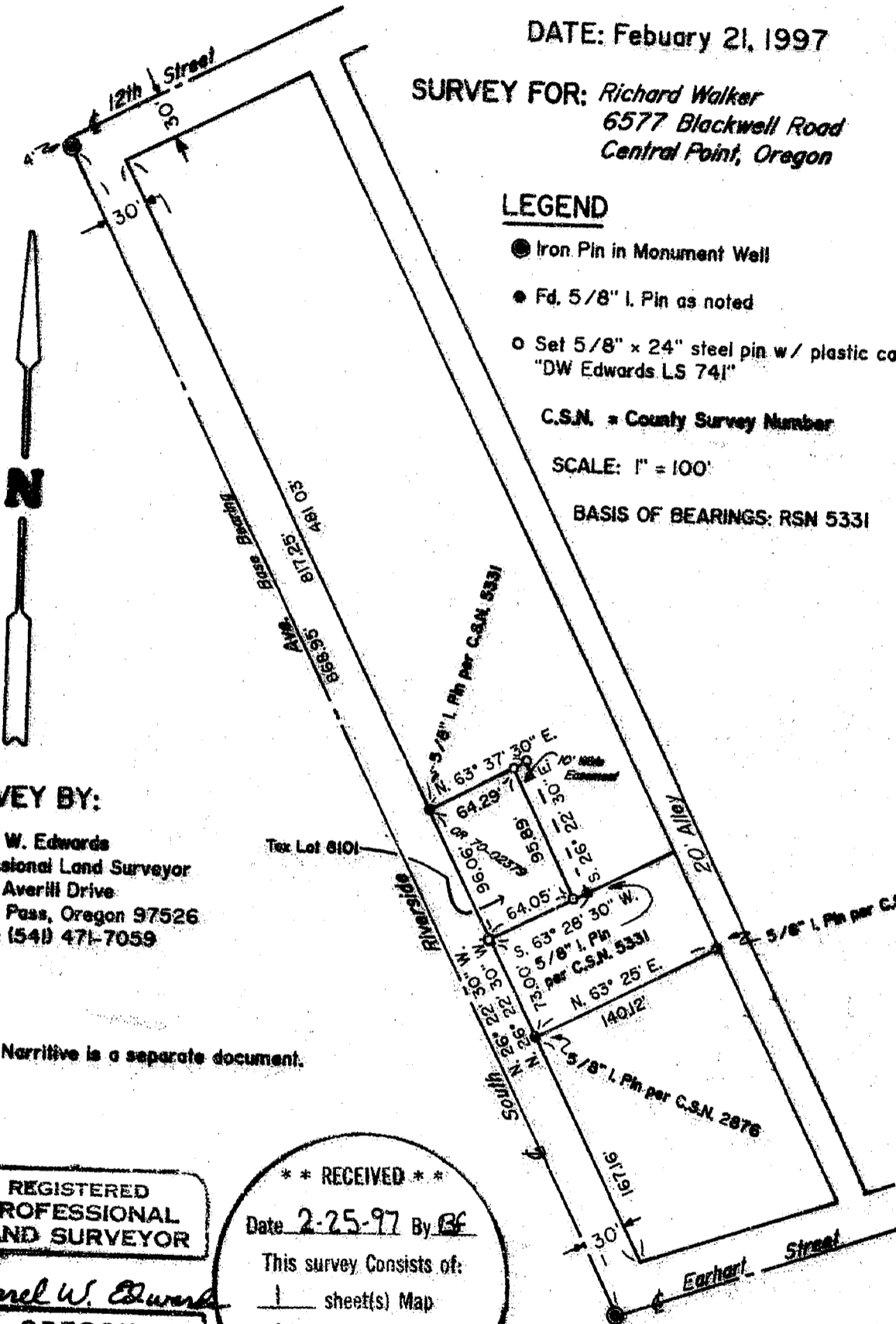

SURVEY BY:

Darrel W. Edwards
Professional Land Surveyor
4520 Averill Drive
Grants Pass, Oregon 97526
Phone: (541) 471-7059

NOTE: Narrative is a separate document.

REGISTERED
PROFESSIONAL
LAND SURVEYOR

Darrel W. Edwards
OREGON
JULY 3, 1968
DARREL W. EDWARDS
741

Expires 12/31/97

** RECEIVED **
Date 2-25-97 By BE
This survey consists of:
1 sheet(s) Map
1 page(s) Narrative
JACKSON COUNTY
SURVEYOR

15298

15298

SURVEY NARRATIVE TO COMPLY WITH CHAPTER 209, PARAGRAPH 250,
OREGON REVISED STATUTES

SURVEY FOR: Richard Walker
6577 Blackwell Road
Central Point, OR 97502

LOCATION: Fraction of Lots 1 & 2, First Extension of
Southsea Addition in the City of Medford,
Jackson County, Oregon.

PURPOSE: To Survey and mark the boundaries of a tract of
land described in Document No. 70-02379,
Official Records for Jackson County, Oregon.

PROCEDURE: Made ties to center line monuments and survey
markers set in C.S.N. 2876 & 5331 as shown on
the accompanying MAP OF SURVEY. Set additional
survey markers as shown and noted on
accompanying MAP OF SURVEY.

BASIS OF BEARINGS: County Survey No. 5331.

EQUIPMENT: Nikon NTD-4 Semi-automatic theodolite/E.D.M.

DATE COMPLETED: February 21, 1997.

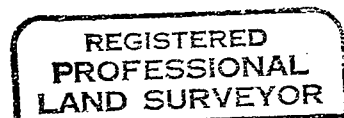
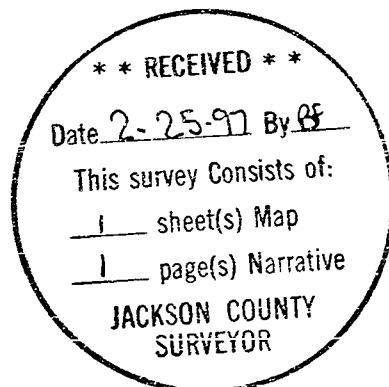

Darrel W. Edwards

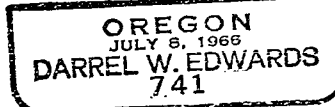

Expires 12/31/97